

Прихватить сваркой уголки снизу к доковому левому листу.

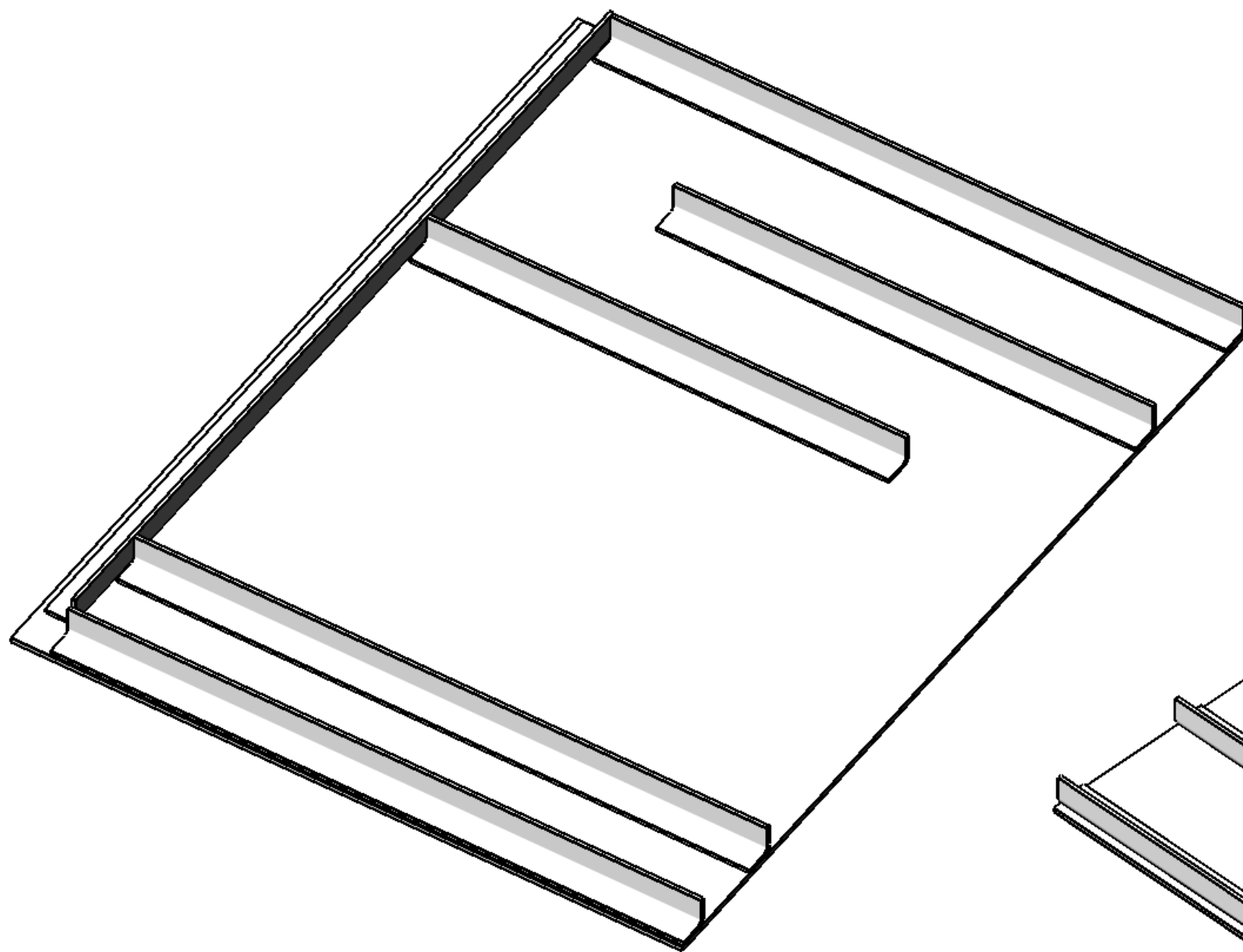

Прихватить сваркой уголки к доковому левому листу.

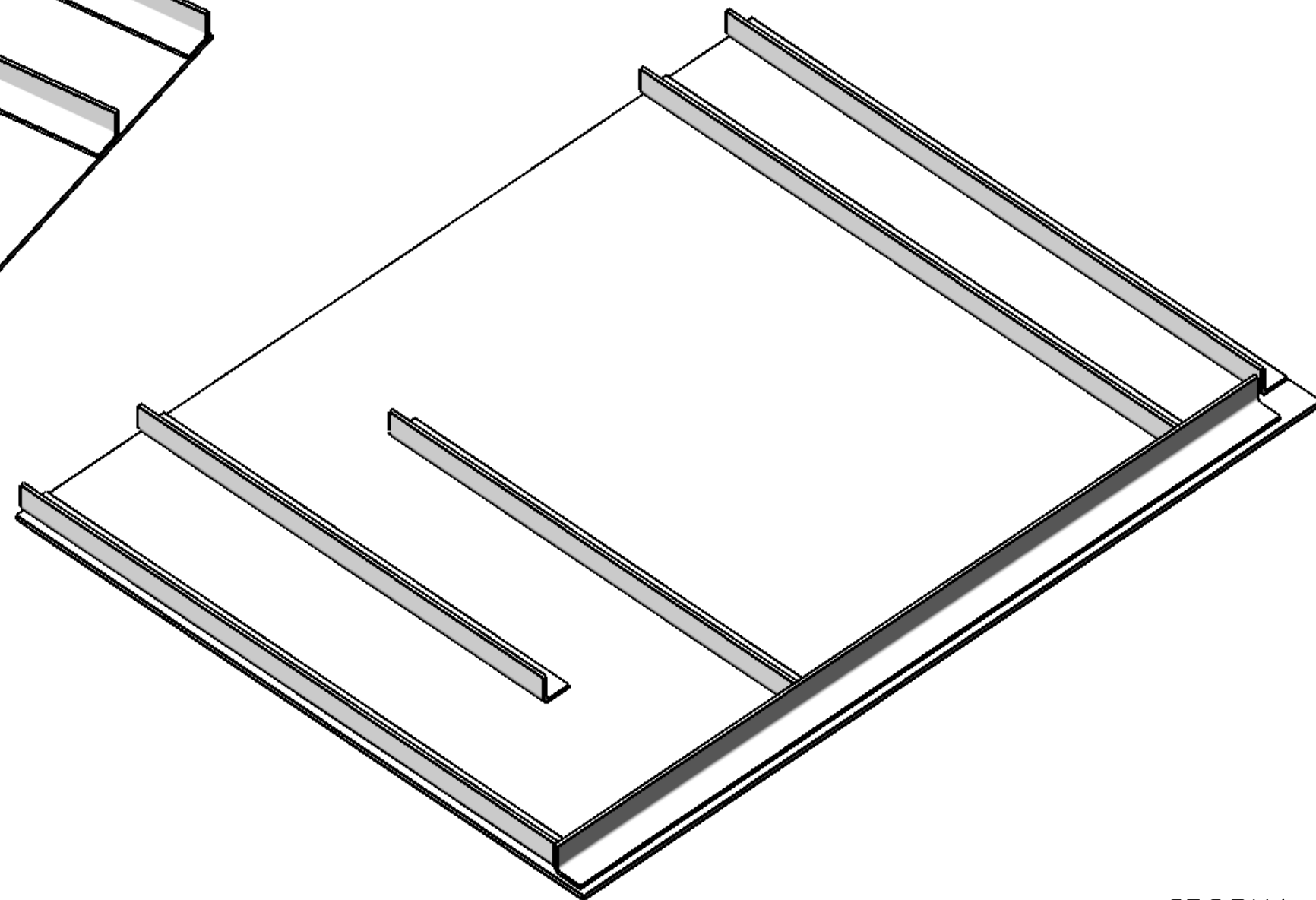

020 Сборка докового правого листа.

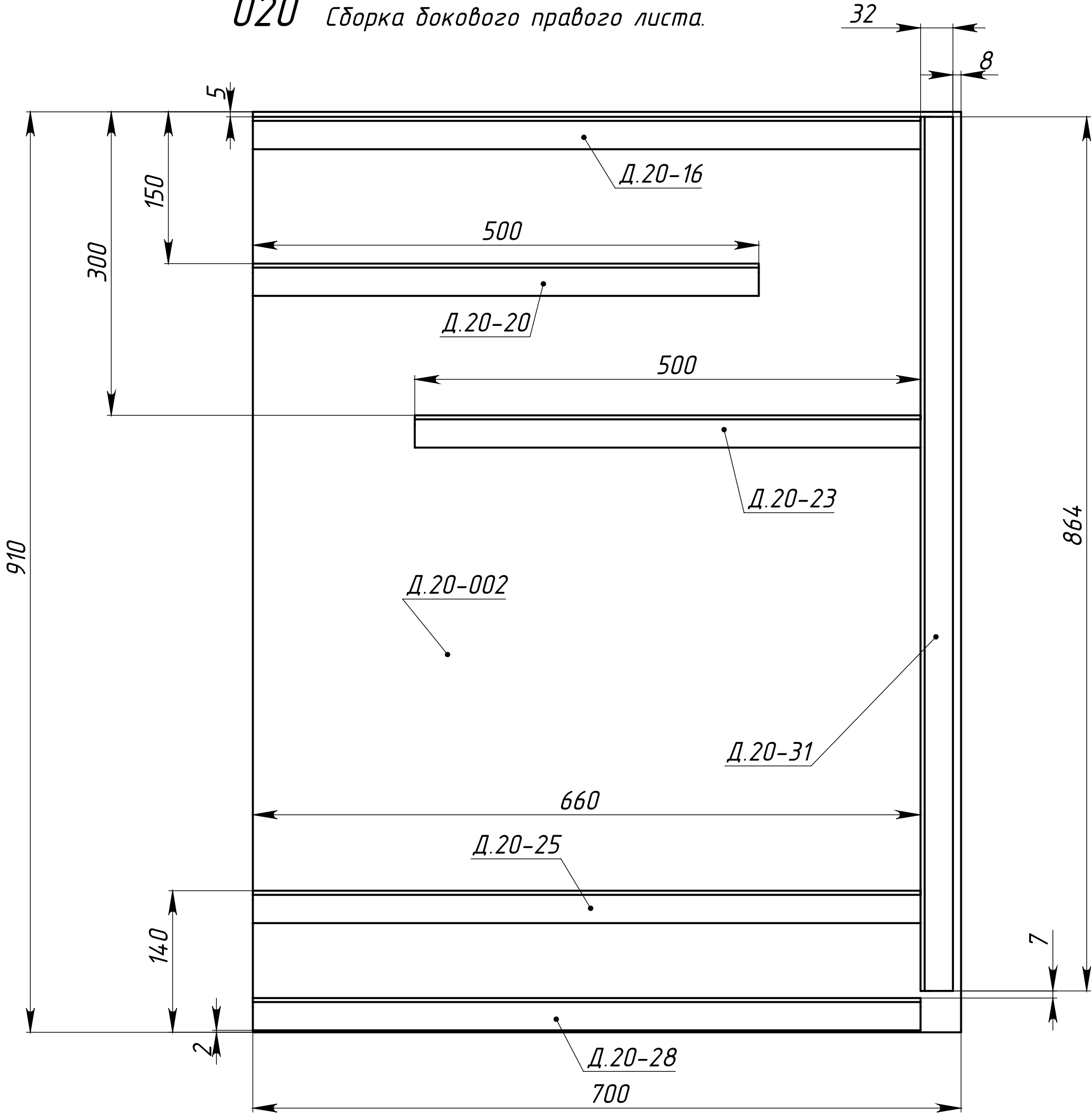

020 Прихватить сваркой уголки к доковому правому листу.

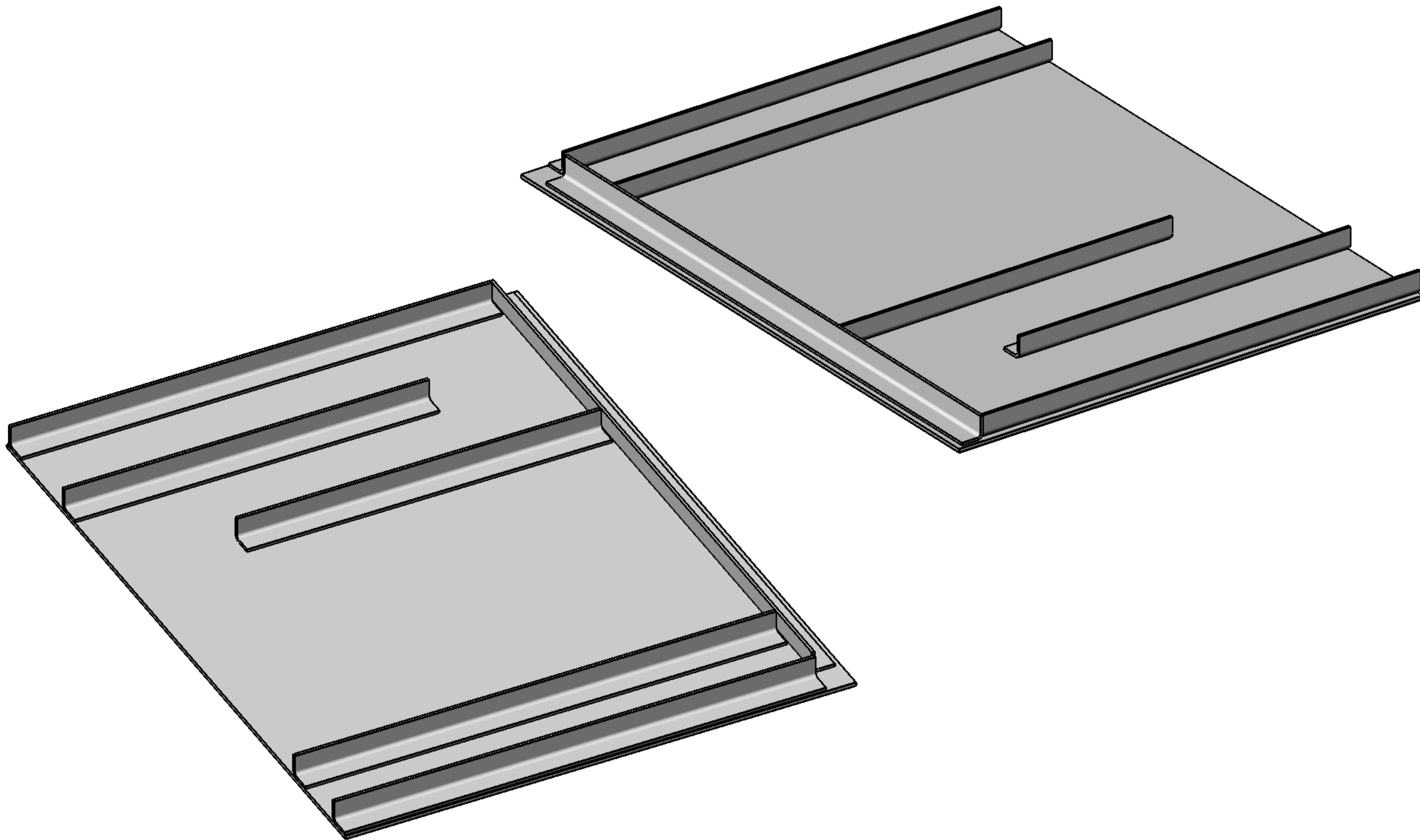

020

Сборка заднего листа.

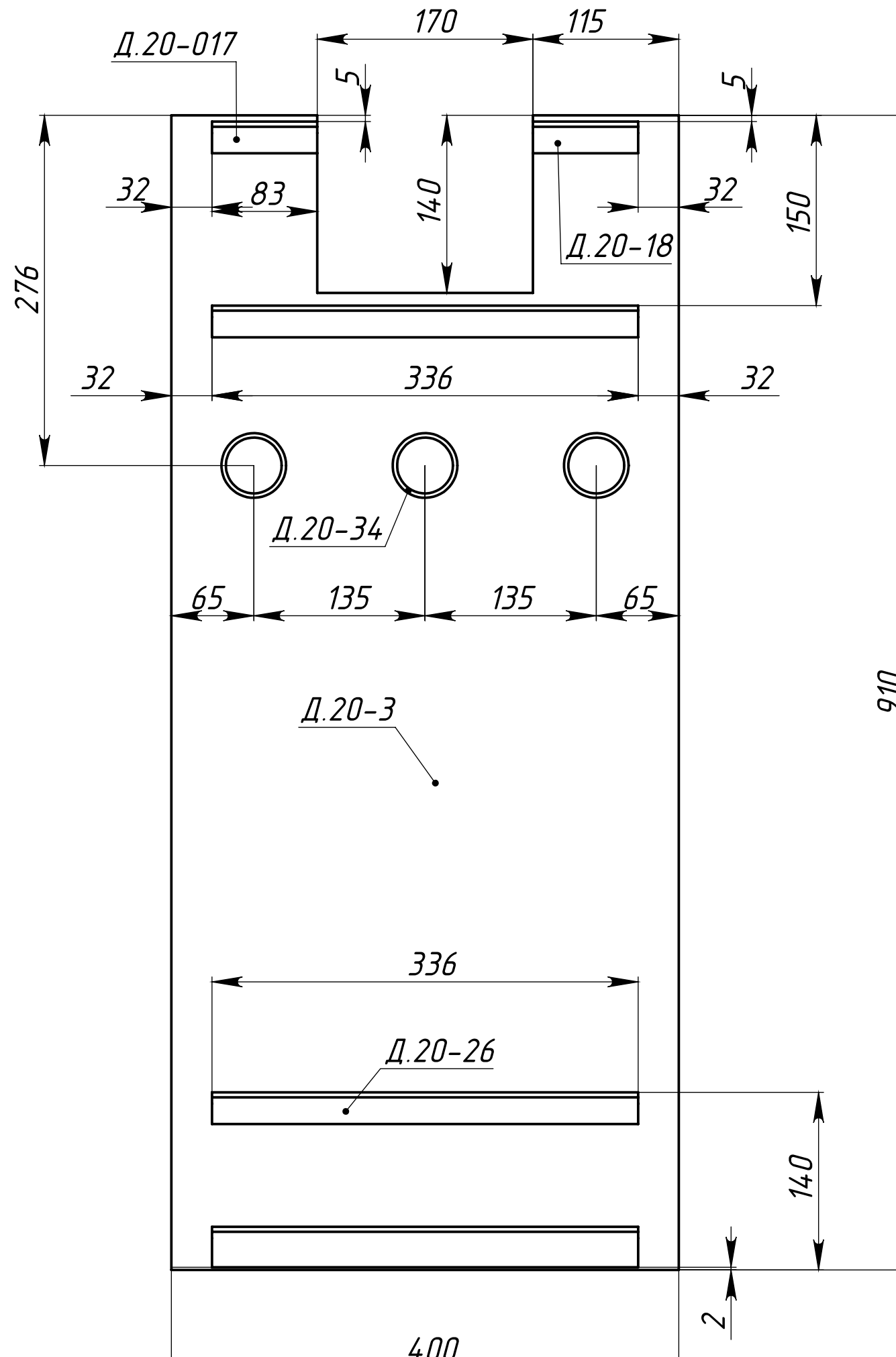

СБОРКА.
Стр.5

020 Сборка заднего листа.

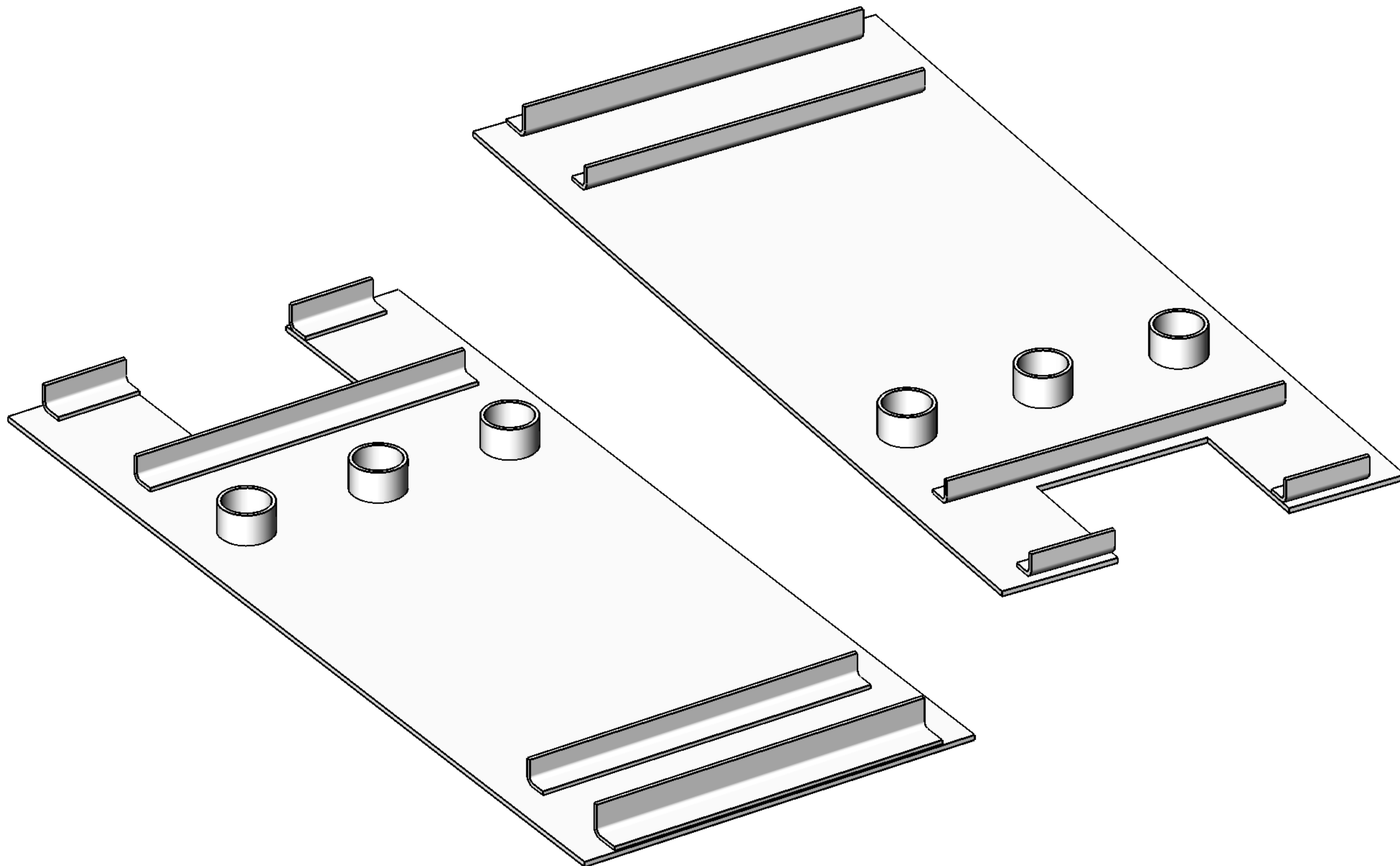

020

Установить полосы-кондукторы в упор к краю бокового левого листа.

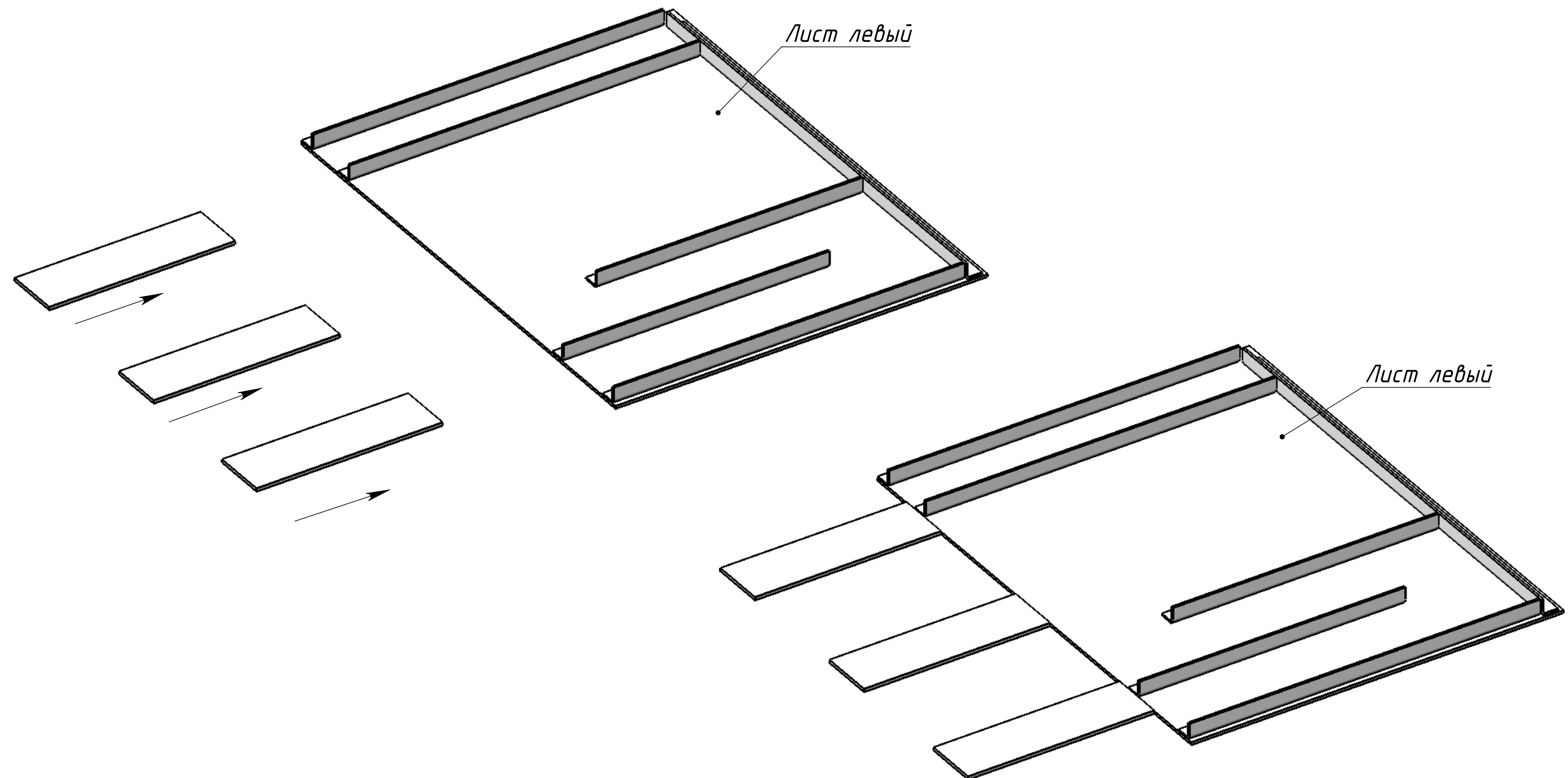

Установить задний лист на полосы кондукторы, под 90° по отношению к боковому левому листу, так чтобы листы совпадали по верху и низу и соприкасались друг с другом боковыми сторонами.

Сварить прихватками листы между собой.

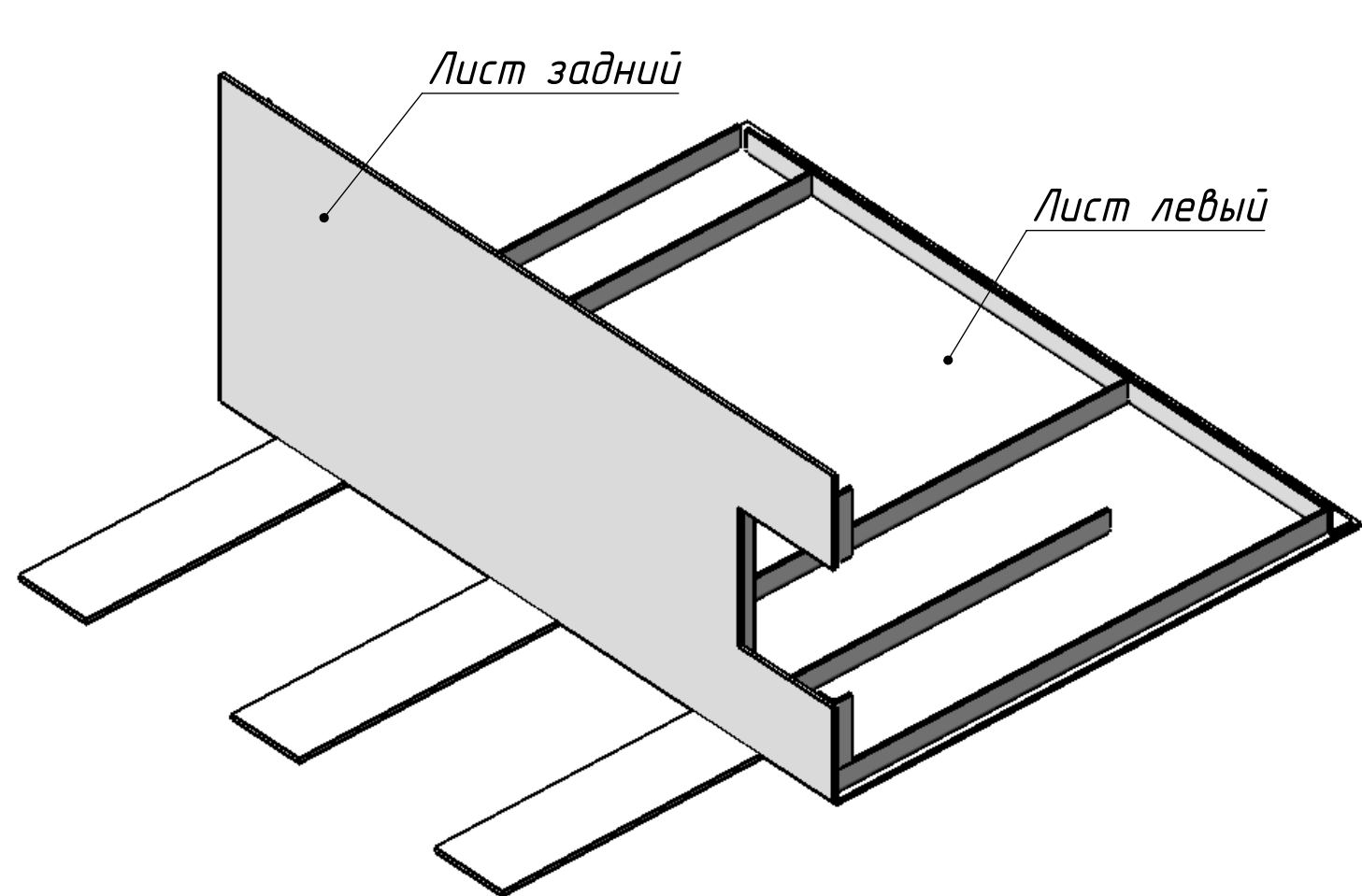

Б (1 : 1.2)

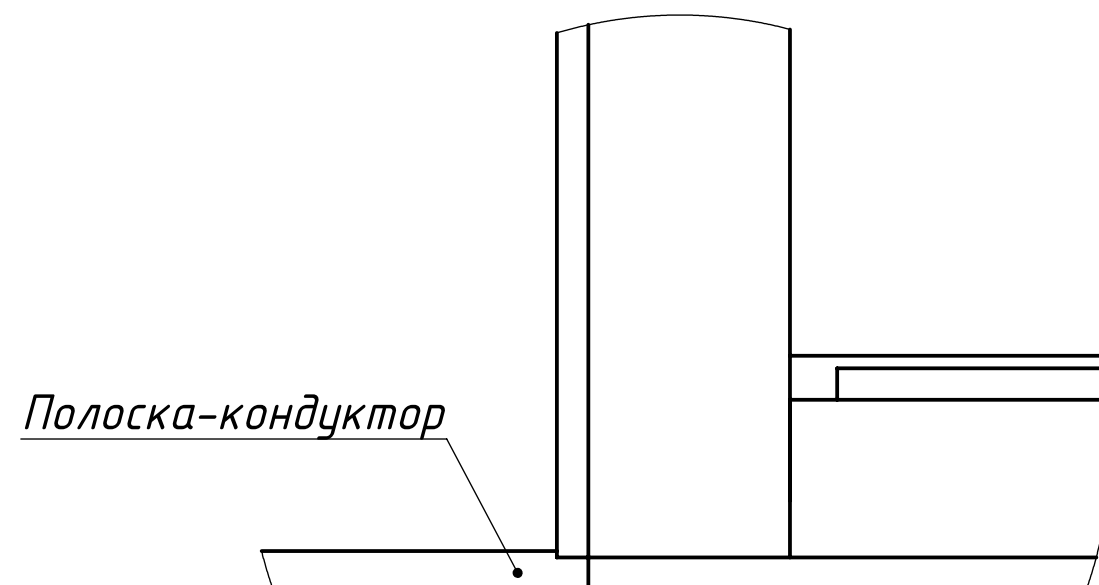
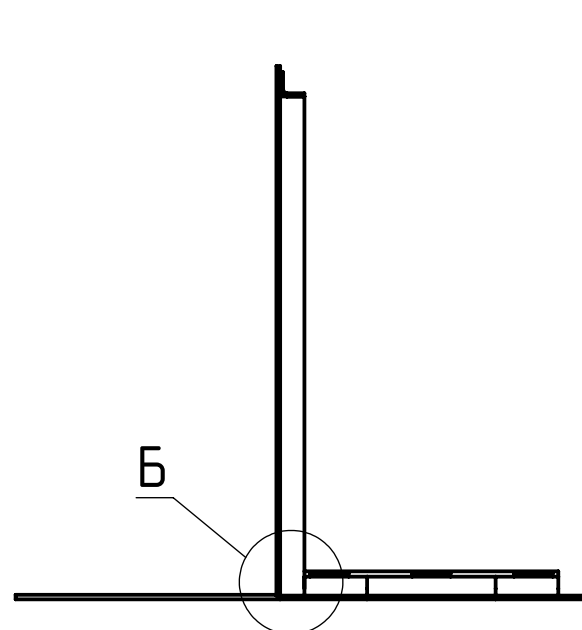
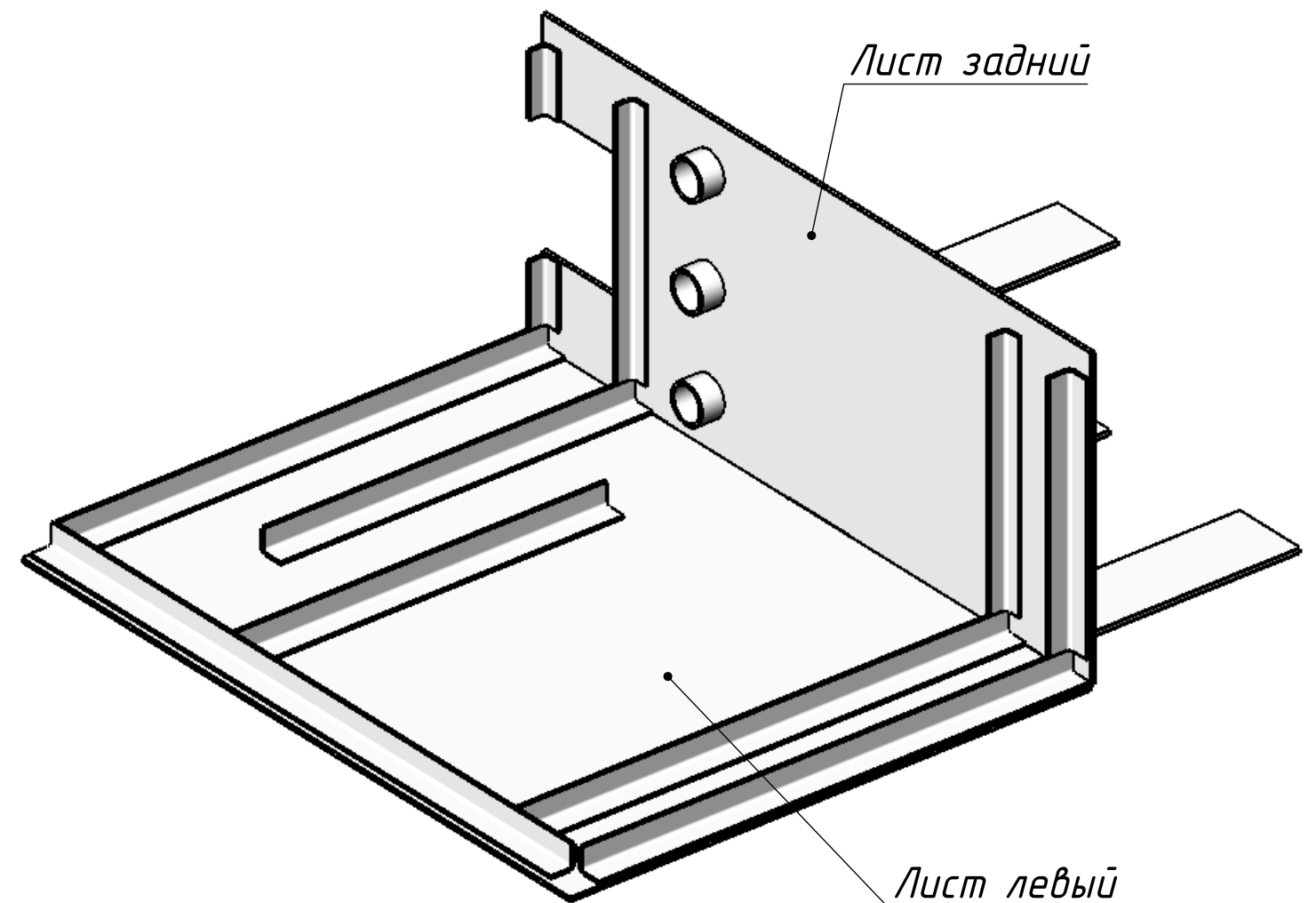

020

Лист левый

Лист задний

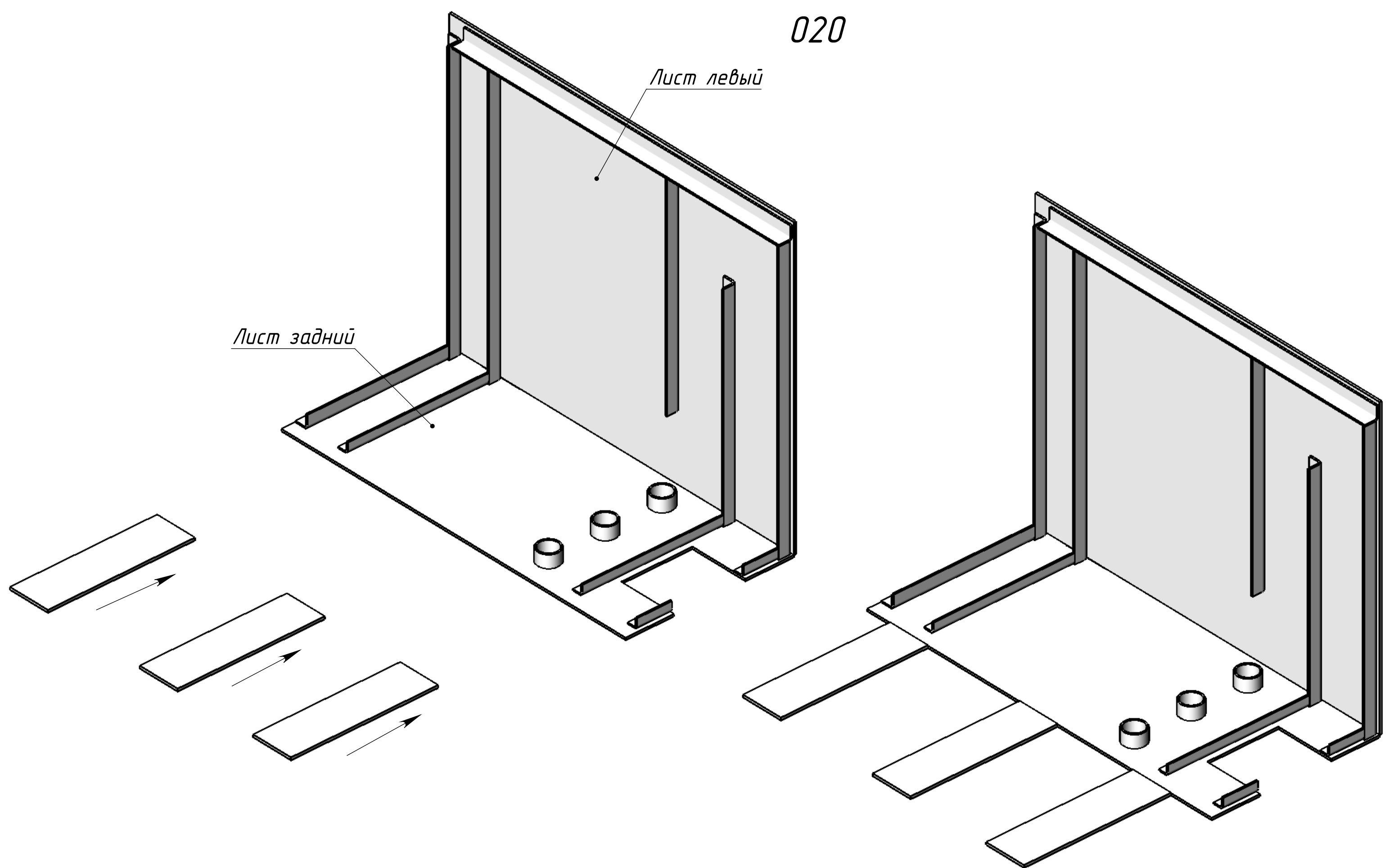

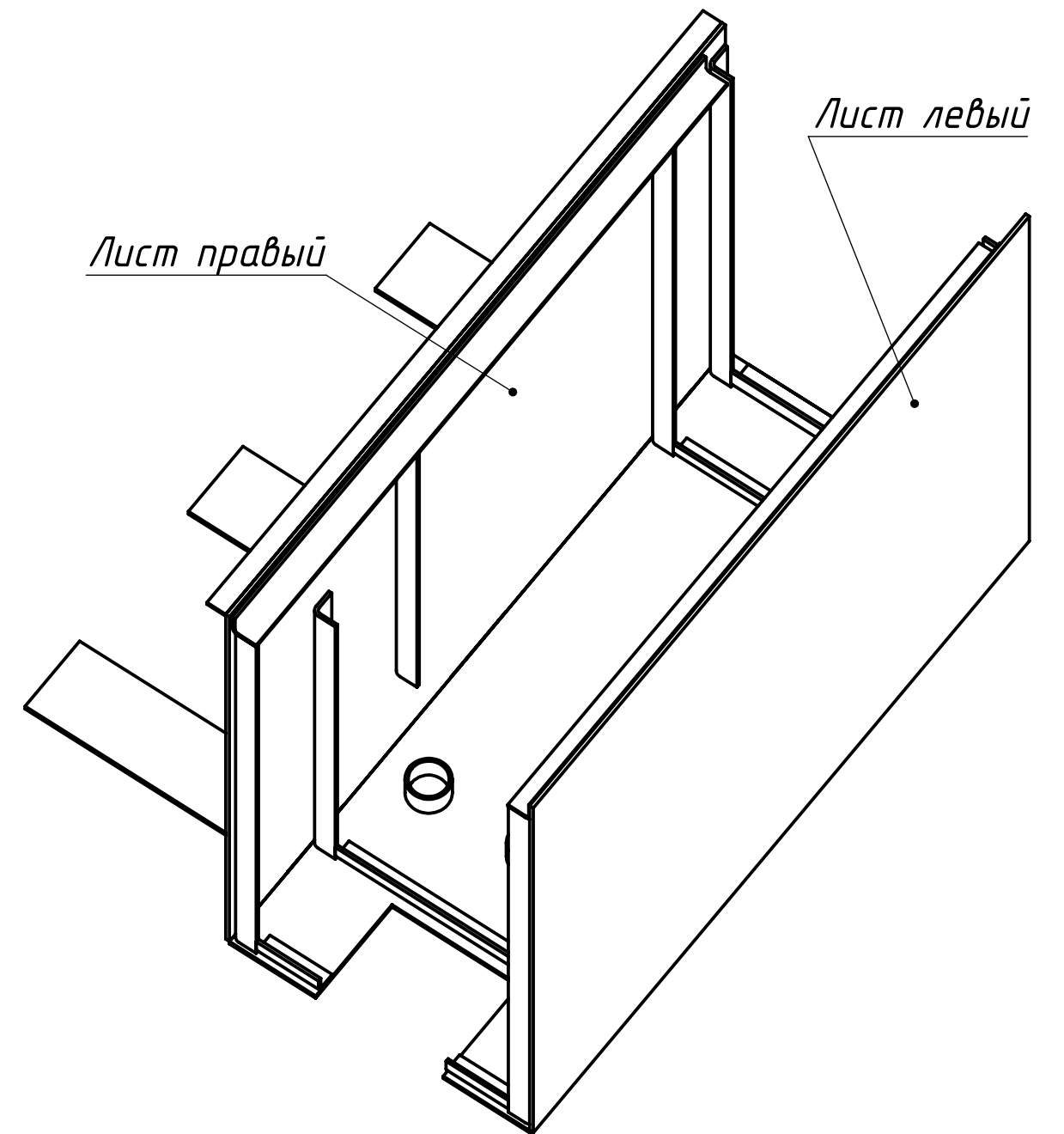
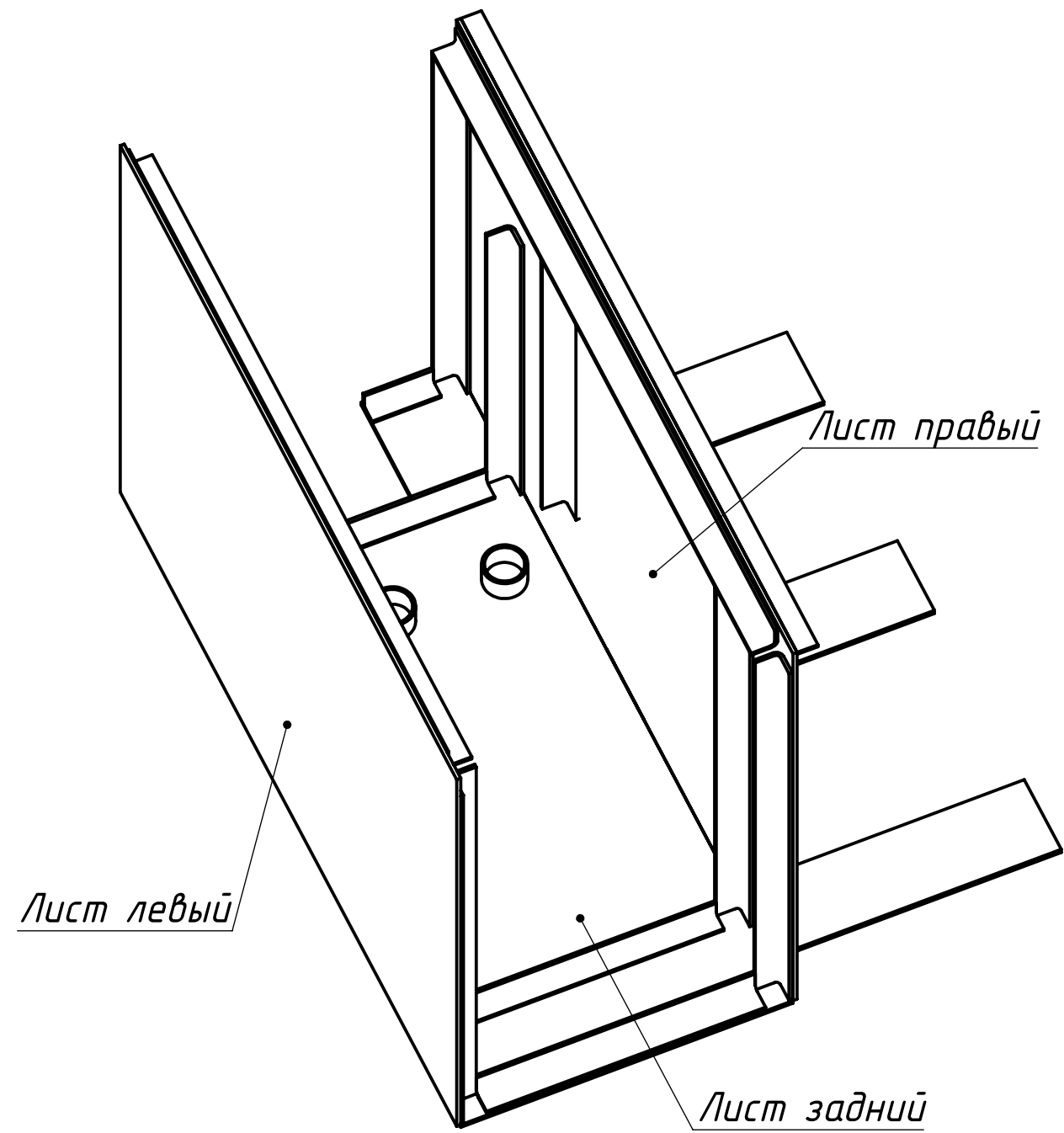

A (1 : 1.2)

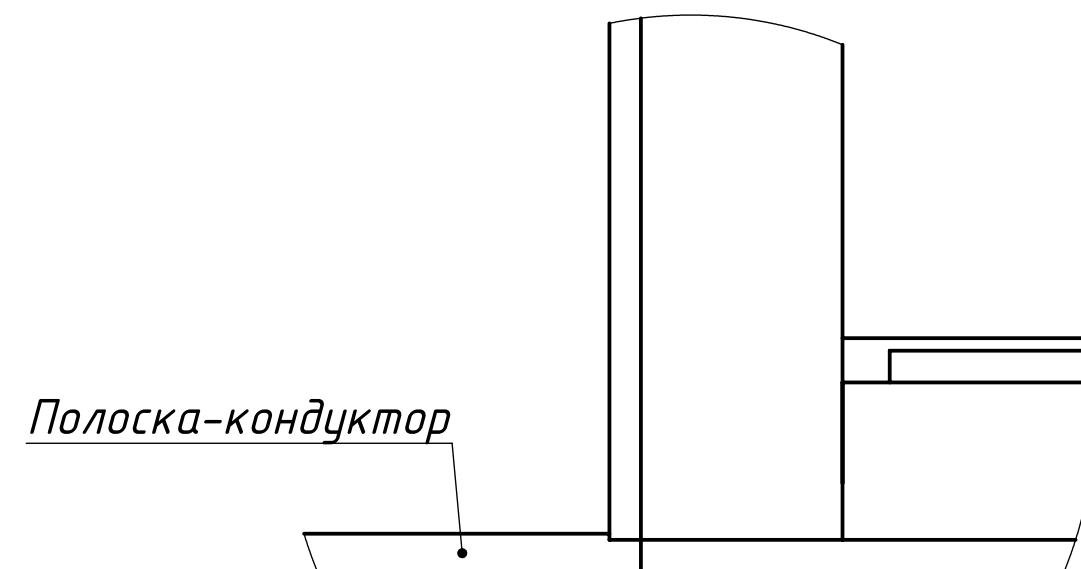
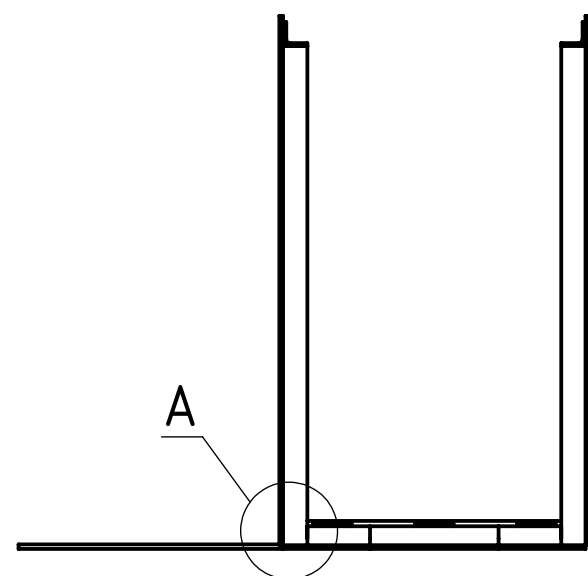

020



A-A

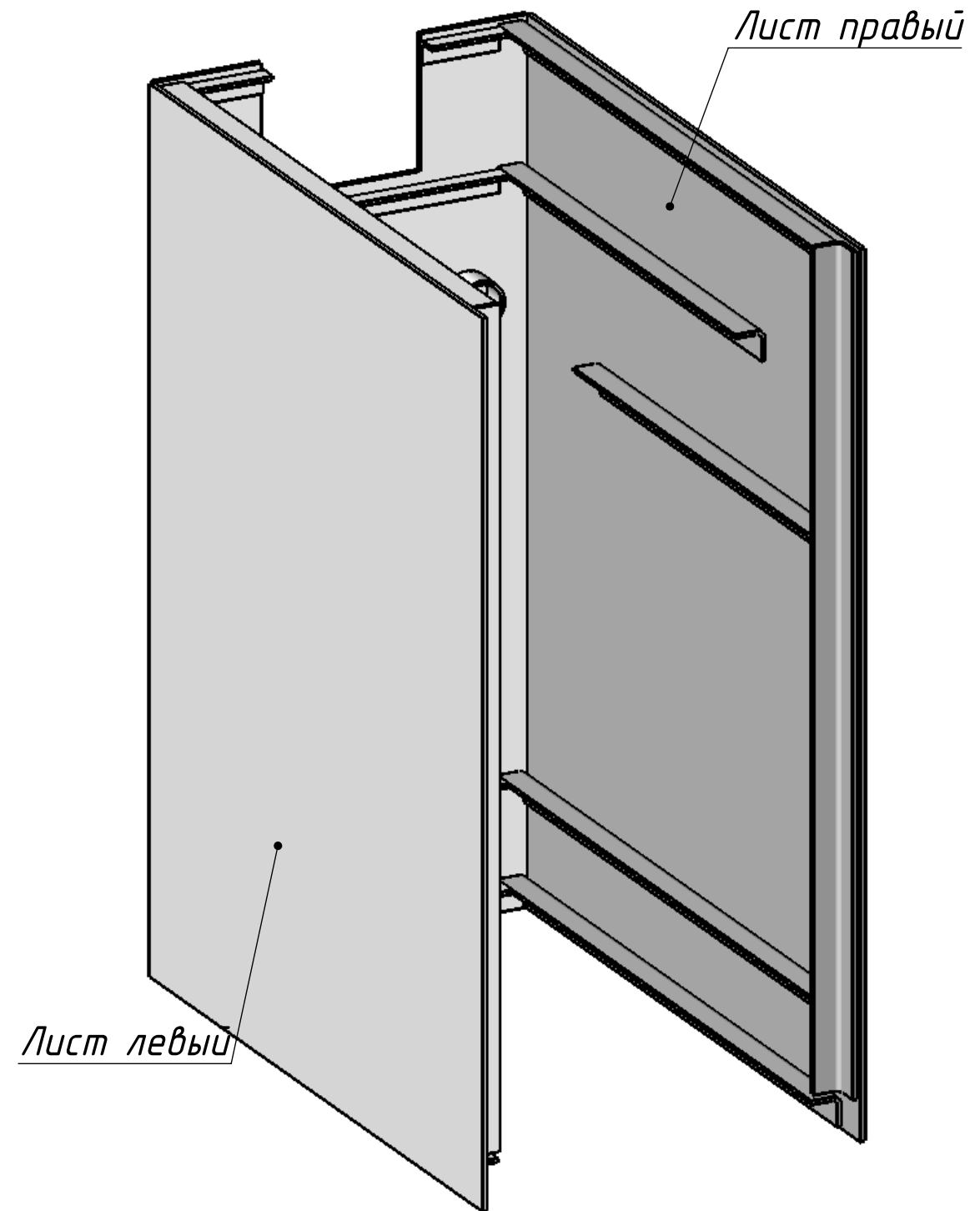
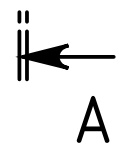
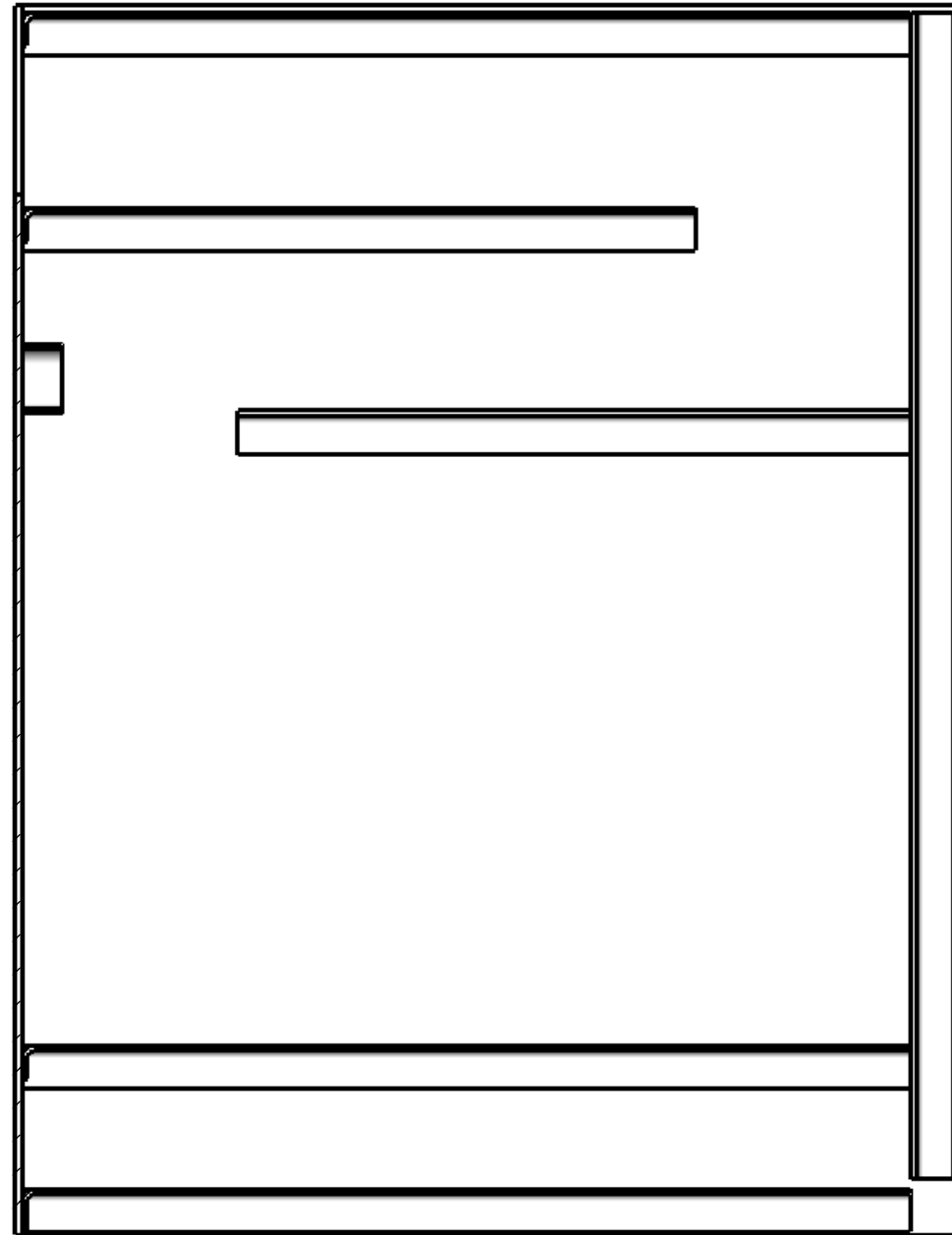
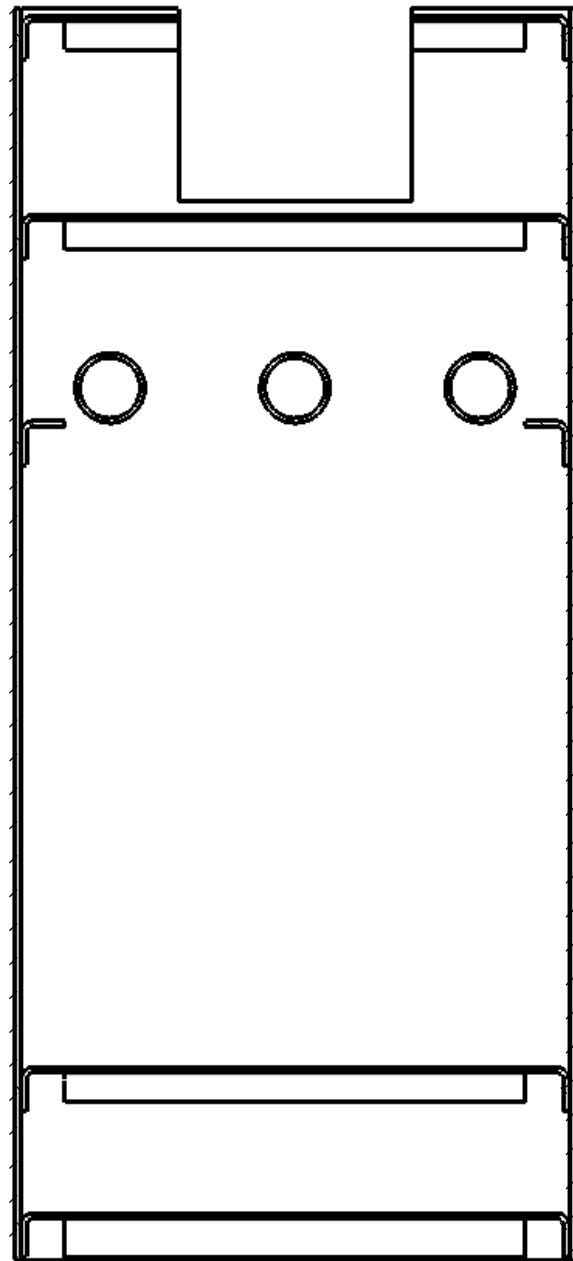

020

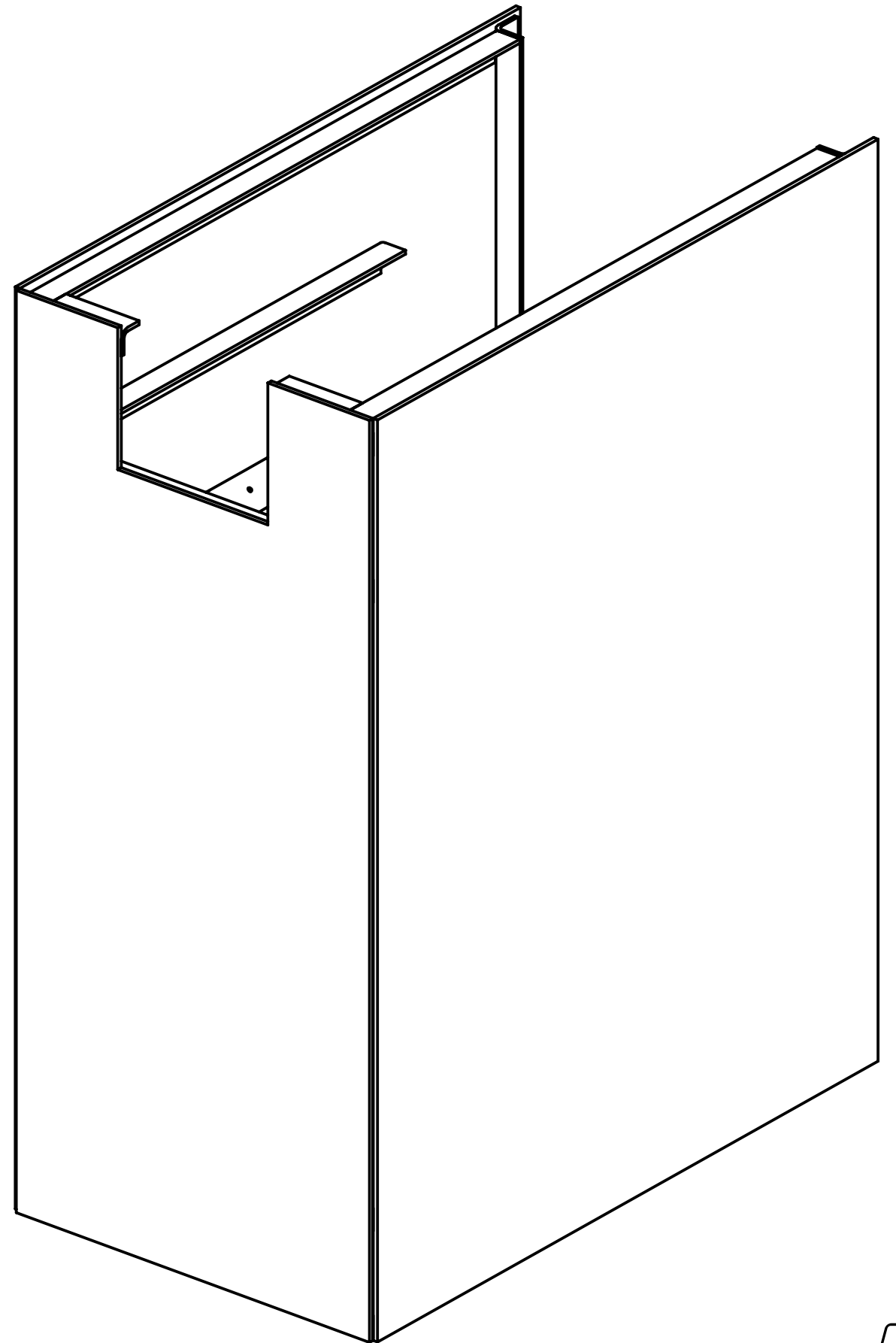
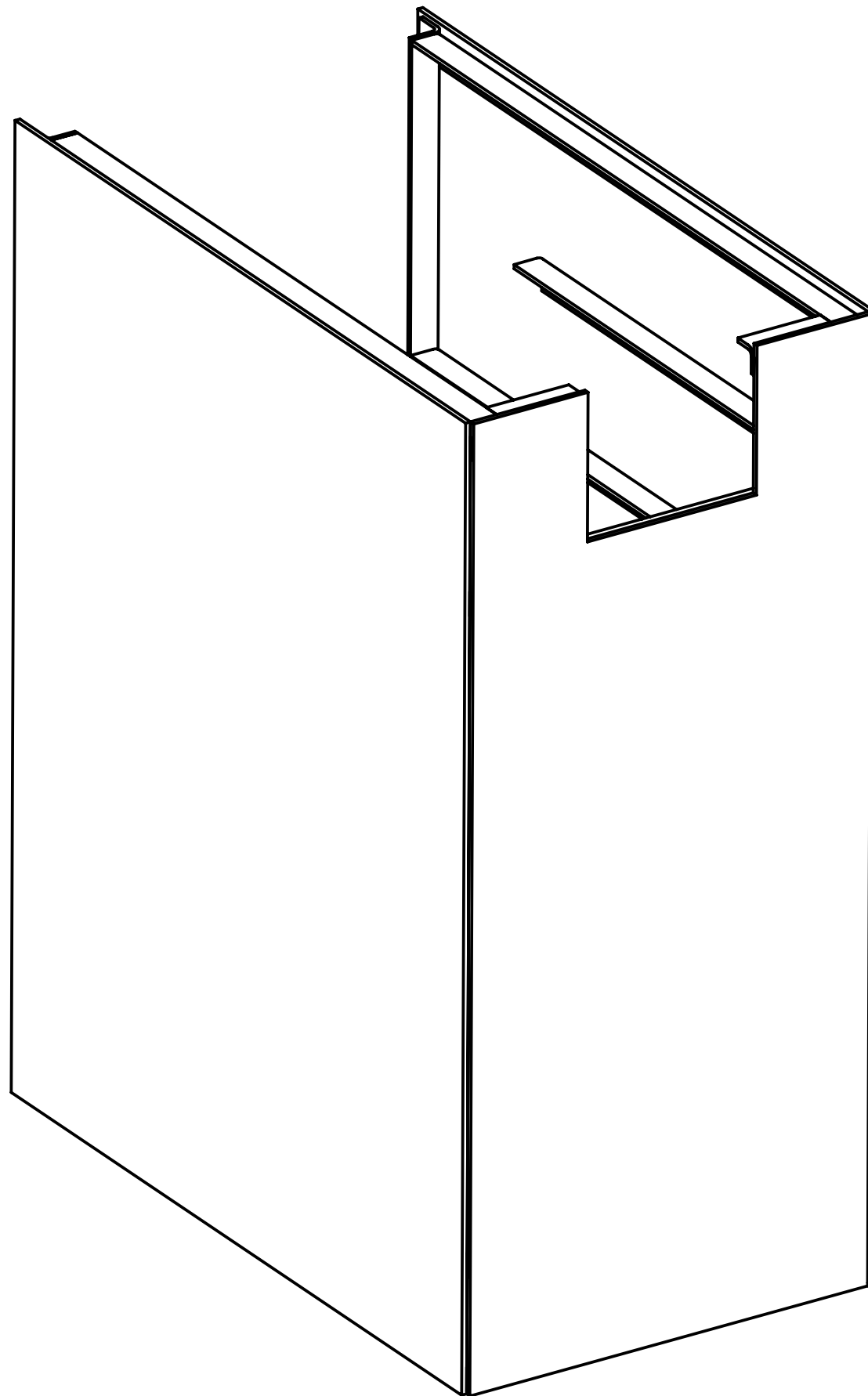

020 Приварить передние уголки.

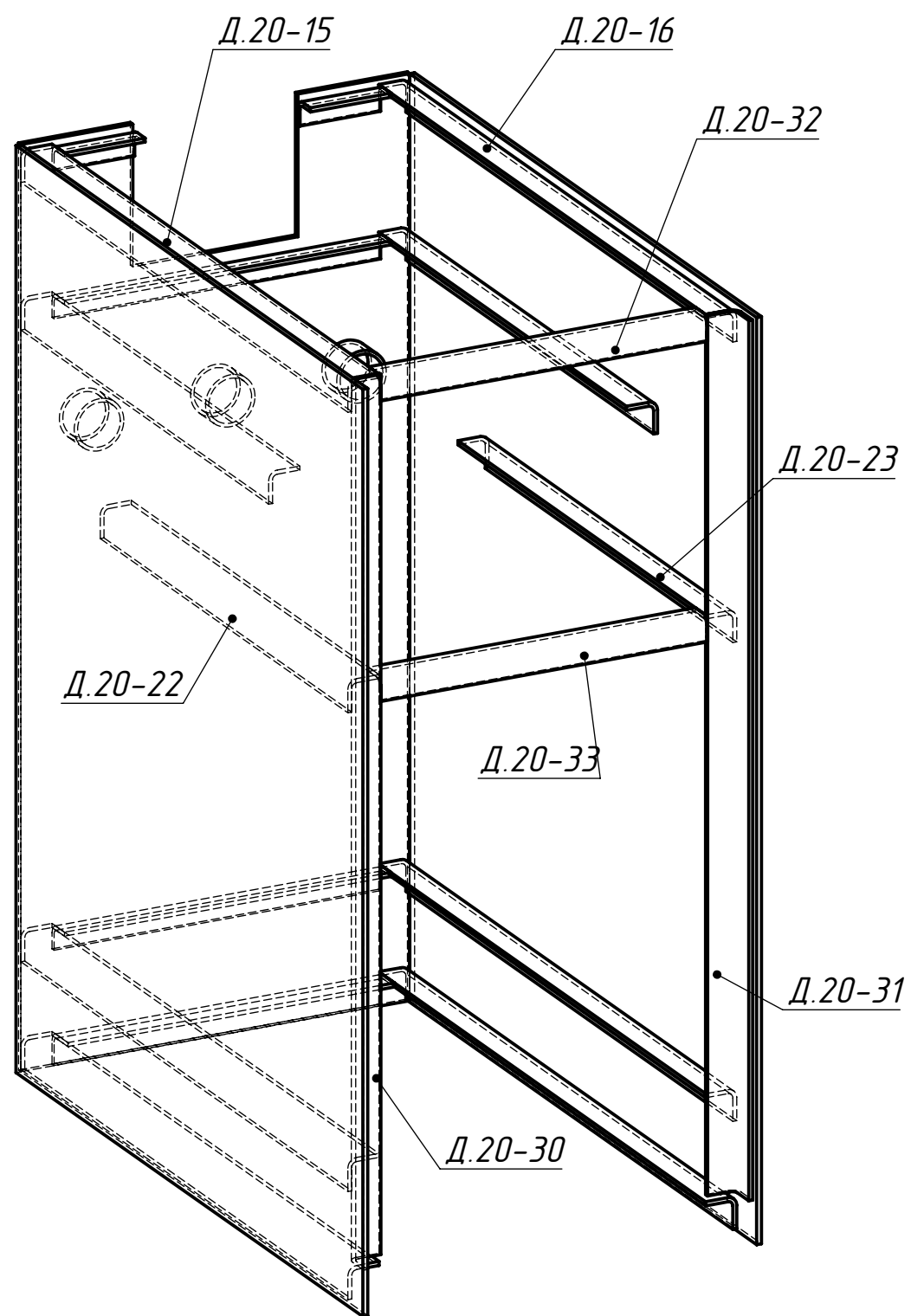

Боковая левая стенка не отображена
Вид сзади снизу справа

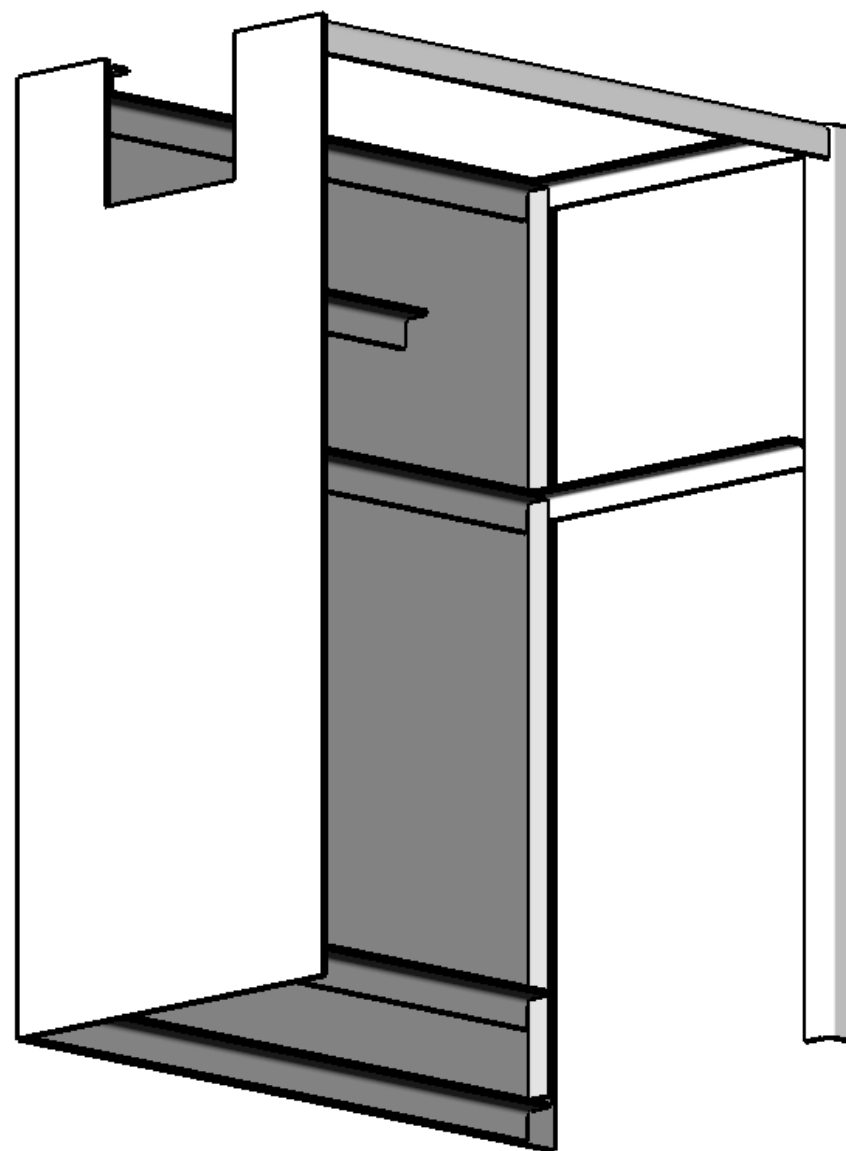

Боковая правая стенка не отображена
Вид сзади снизу слева

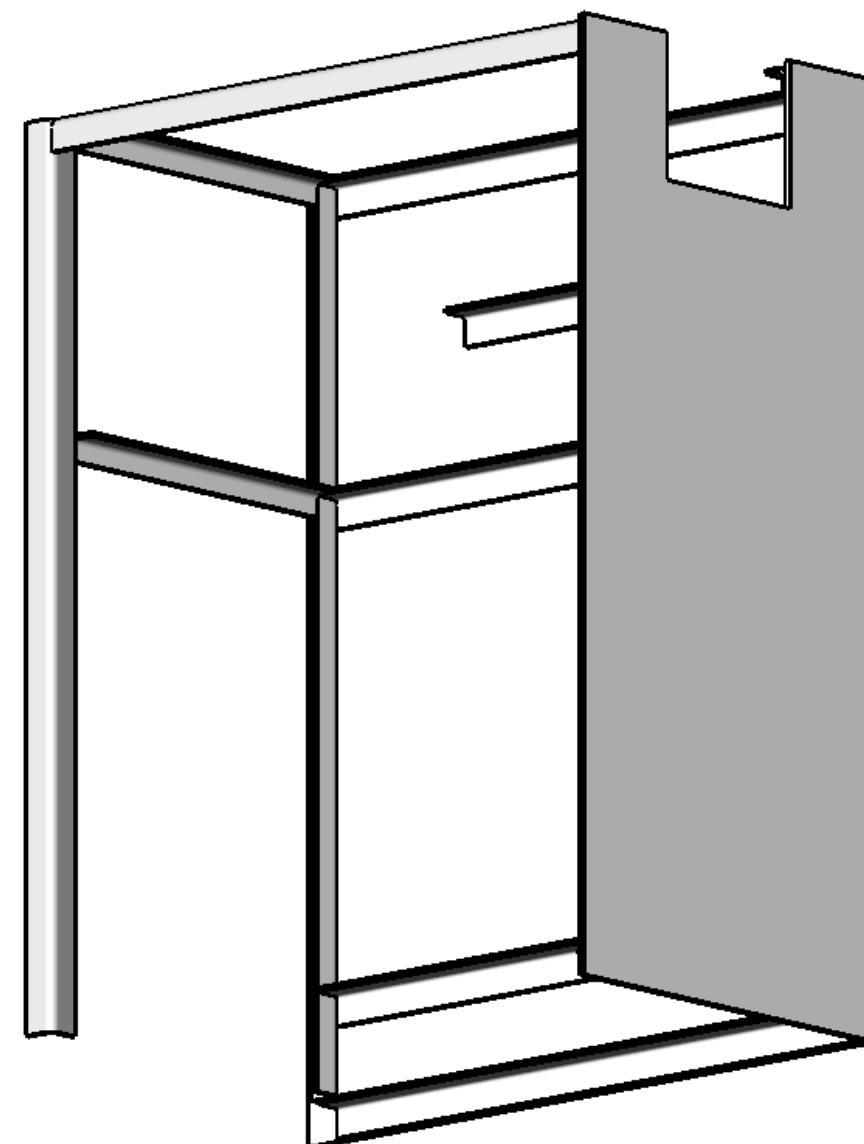

020

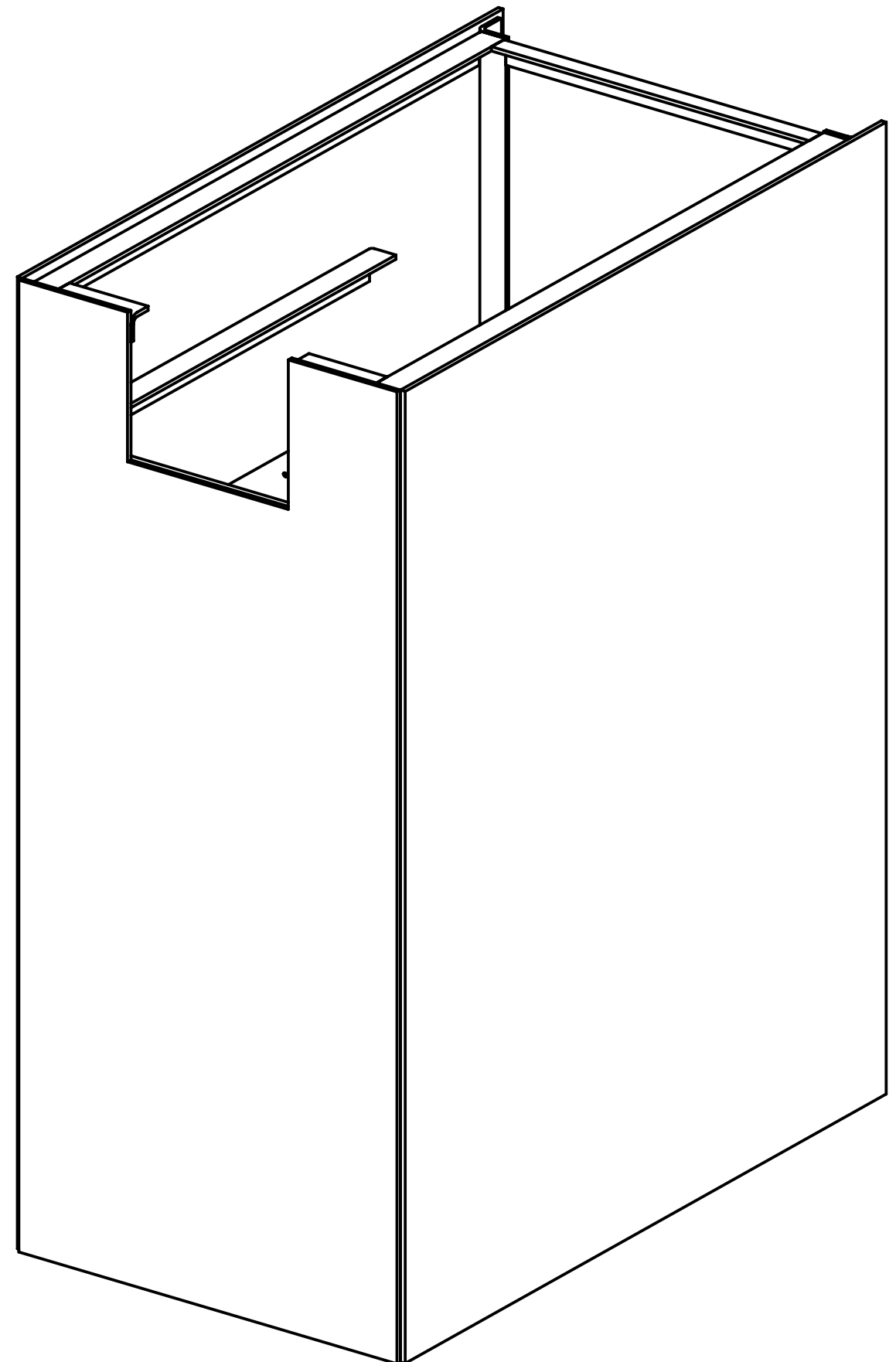
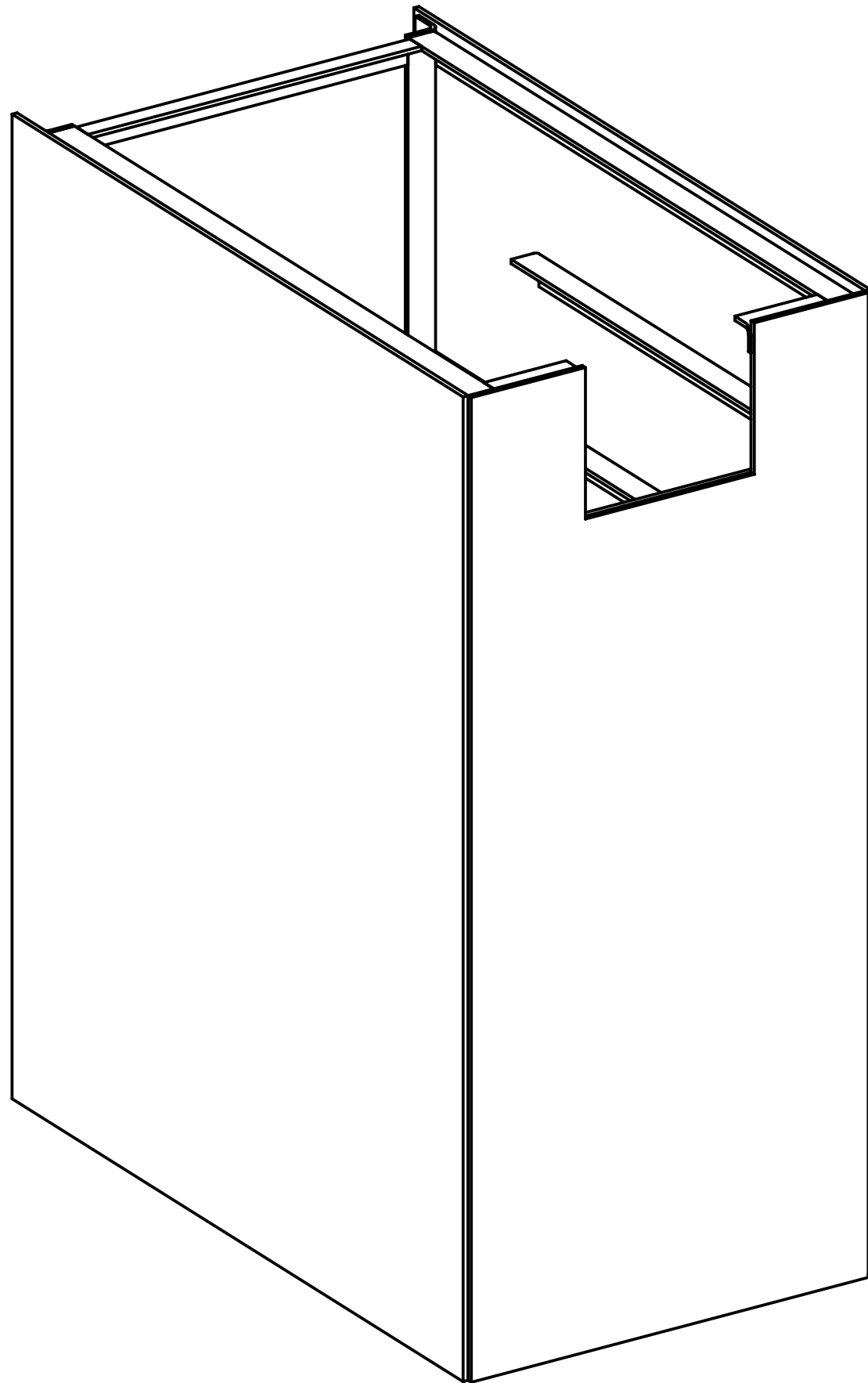

020

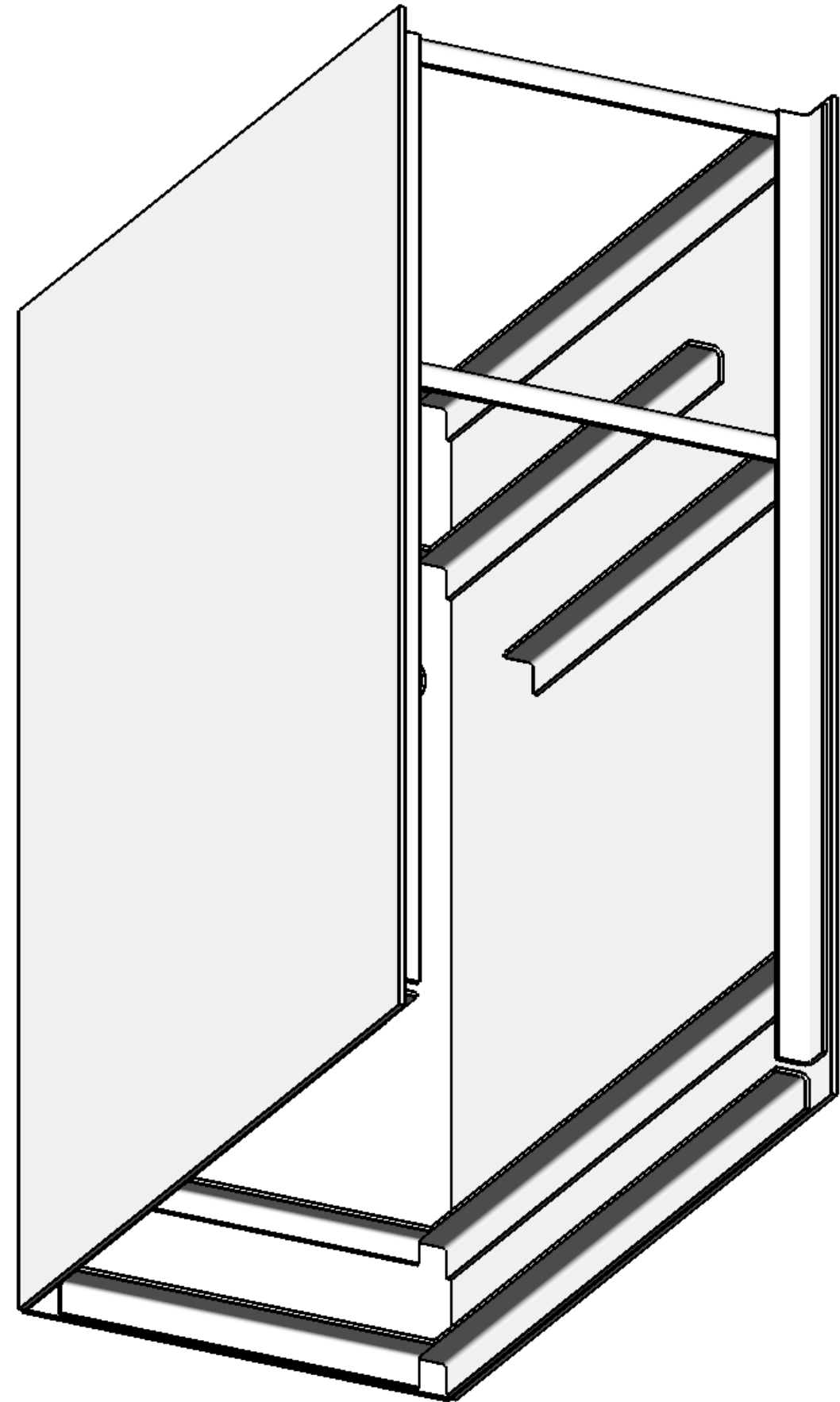
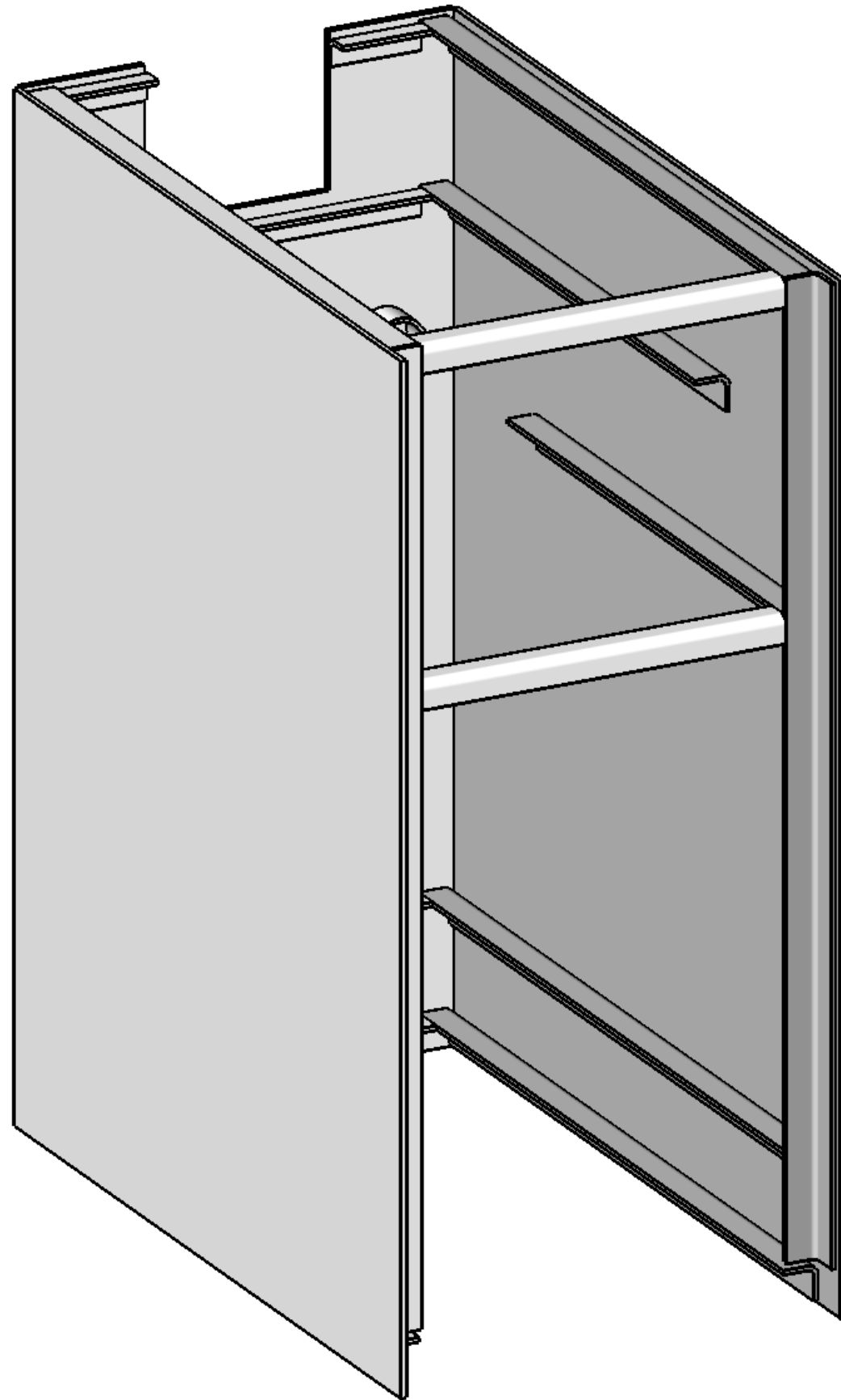

Спереди снизу слева

020

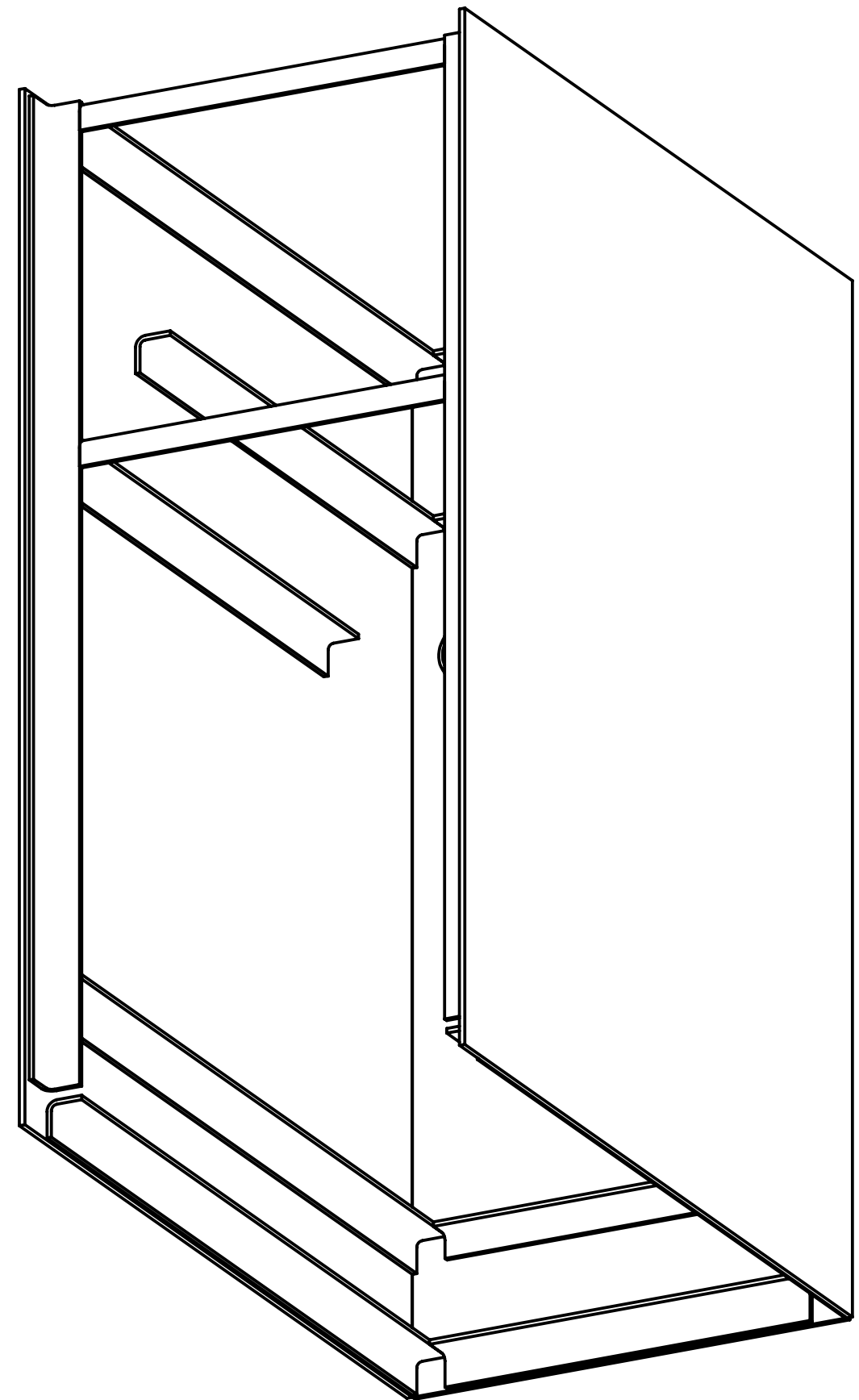
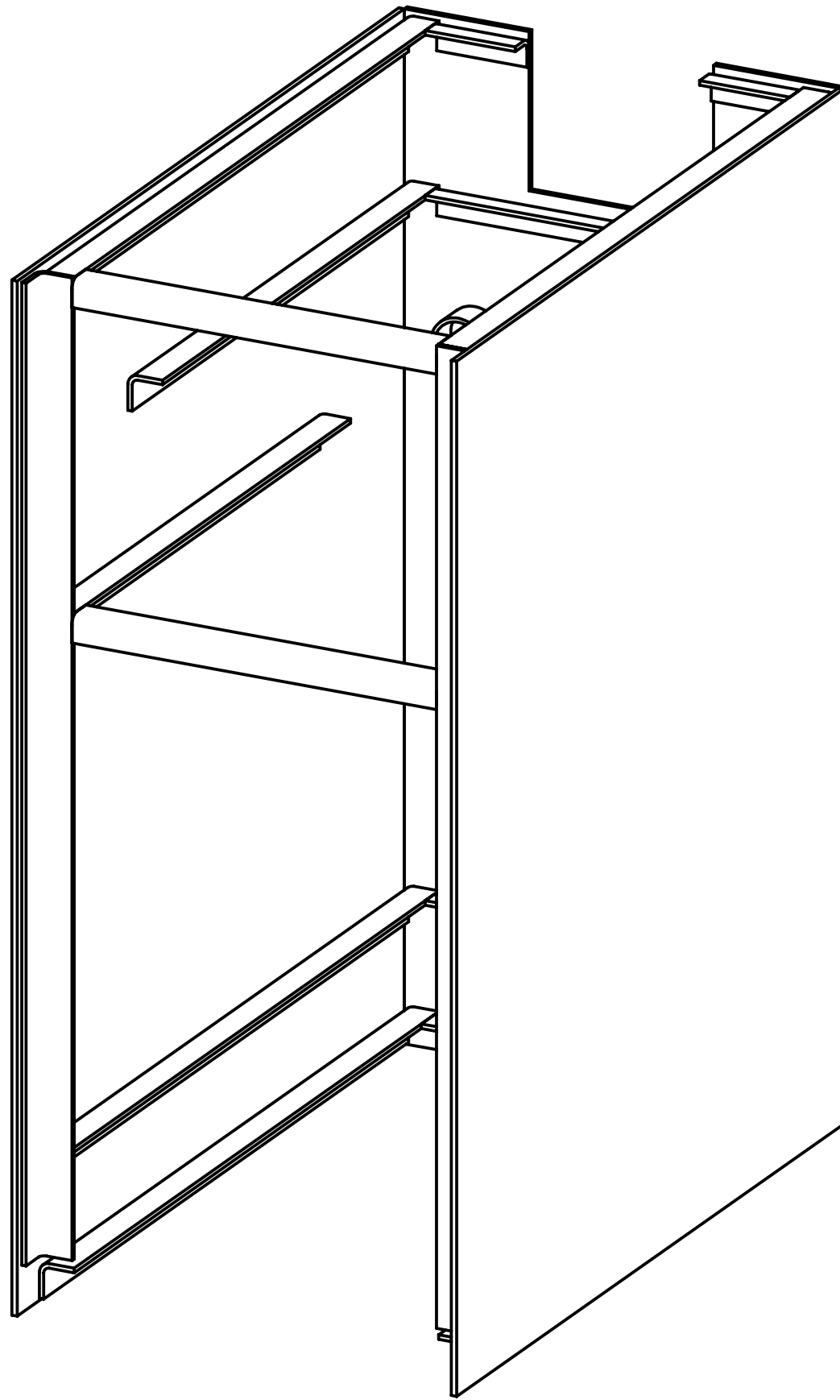

Спереди снизу справа

020

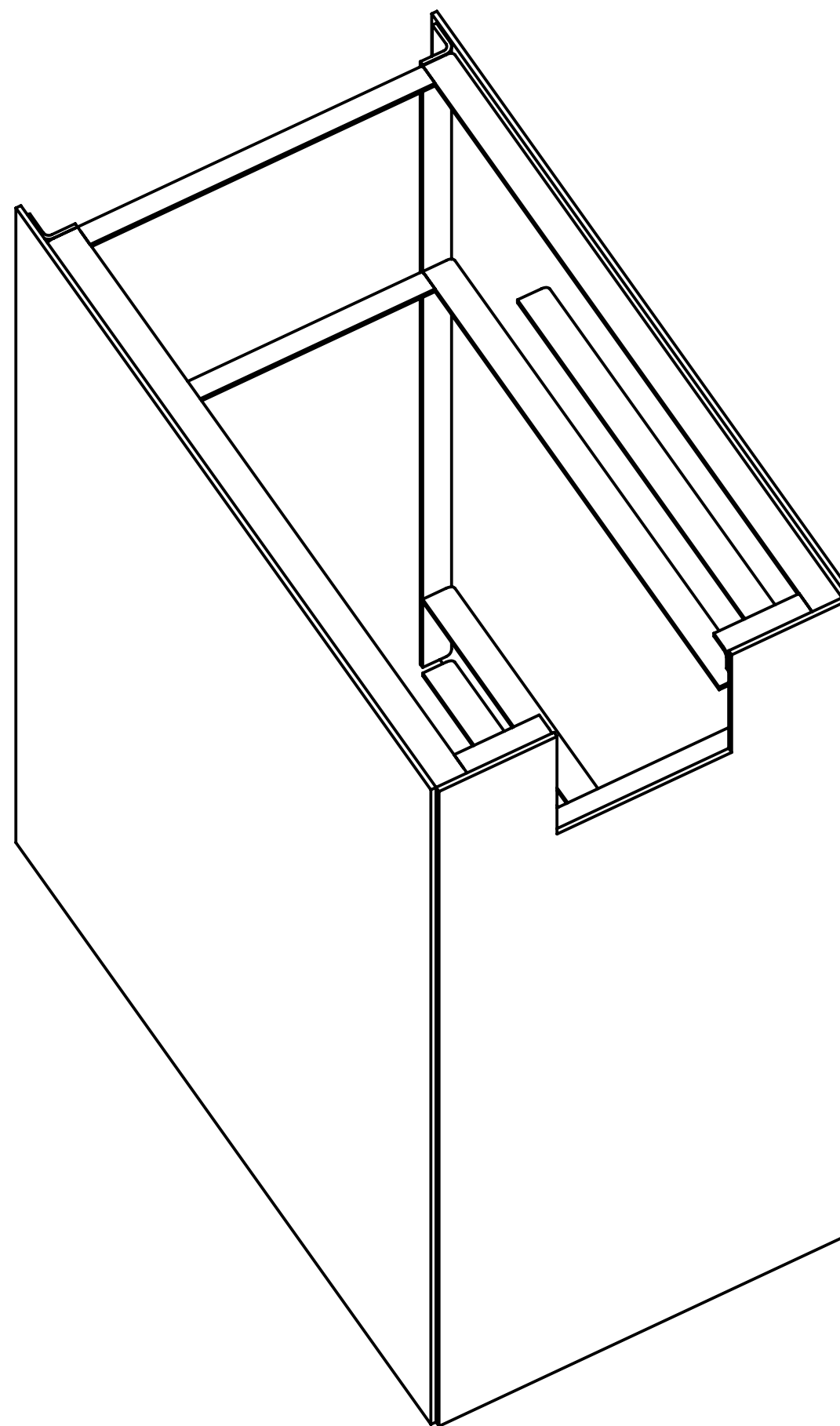
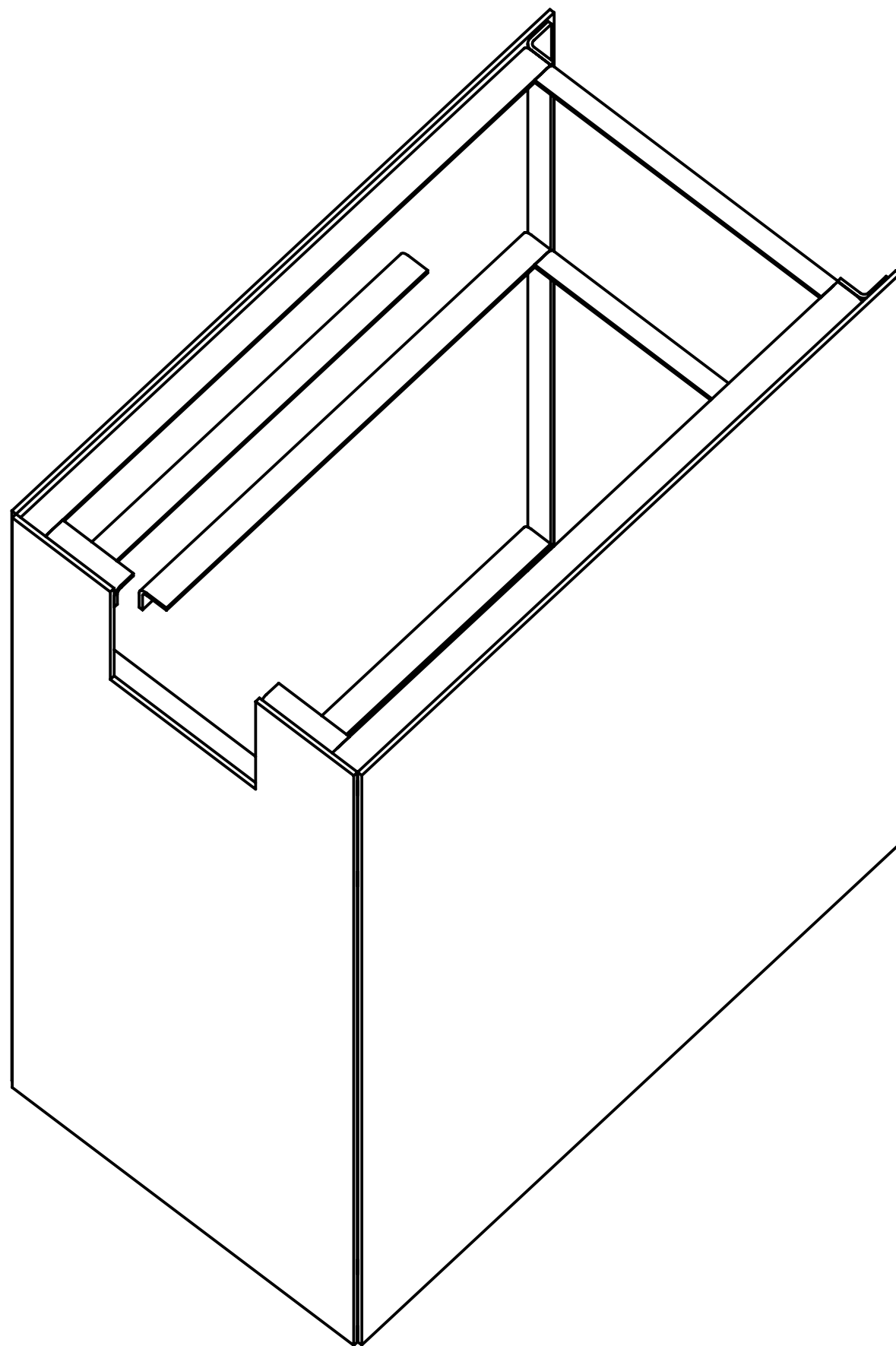

020 Приварить Д.4

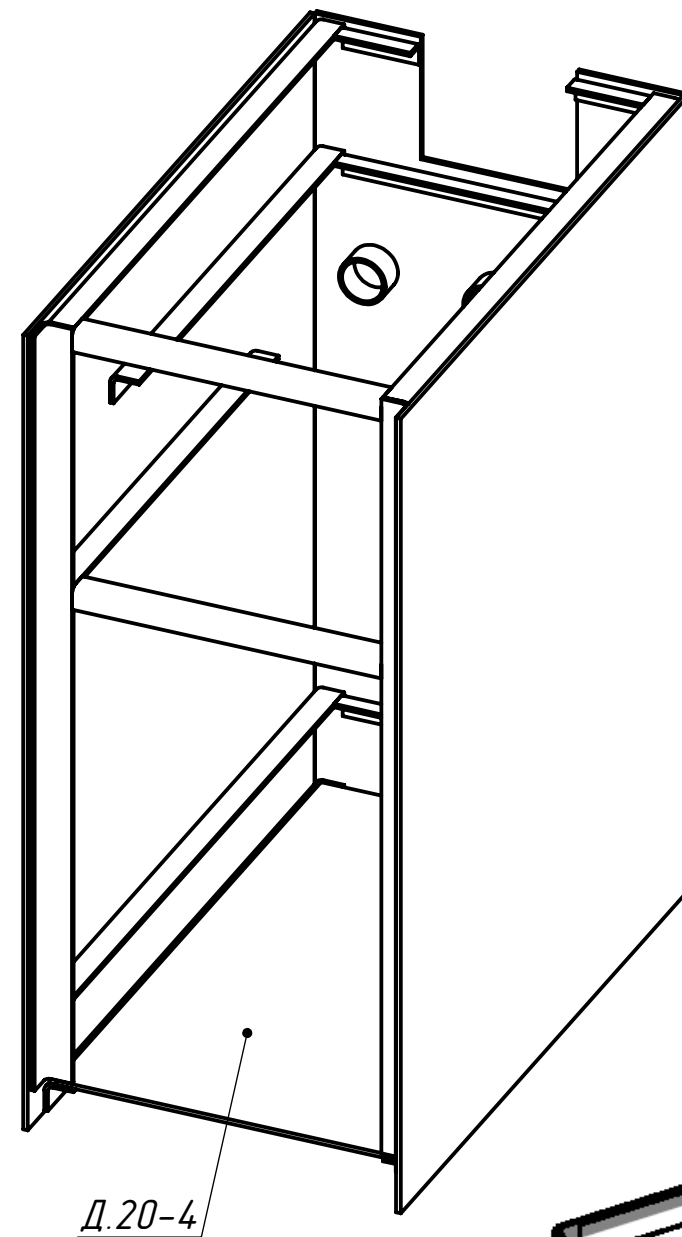
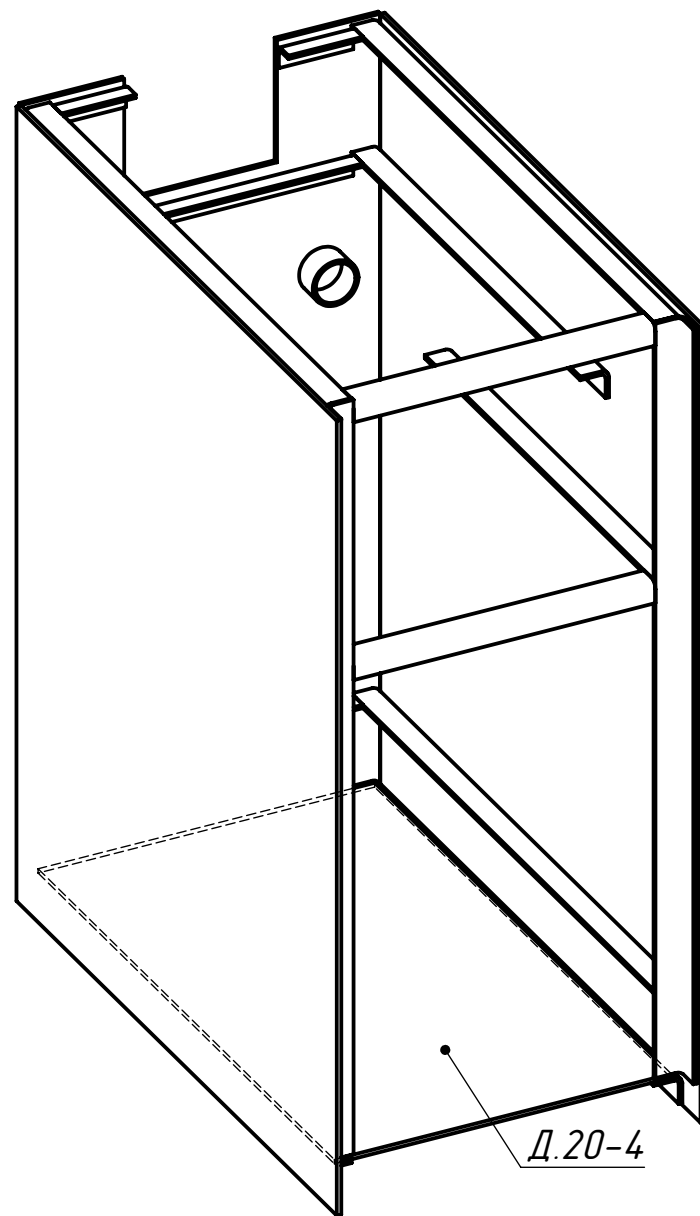

Вид снизу

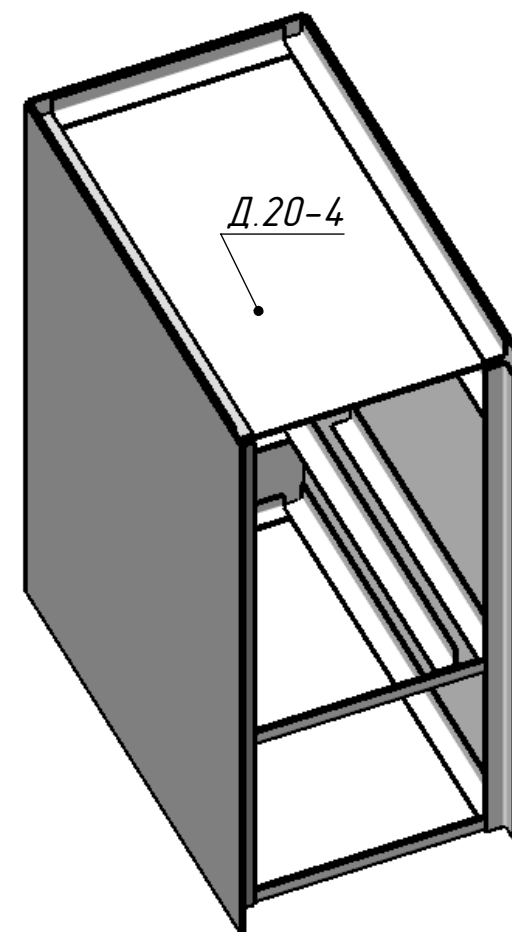

A-A (1 : 4)

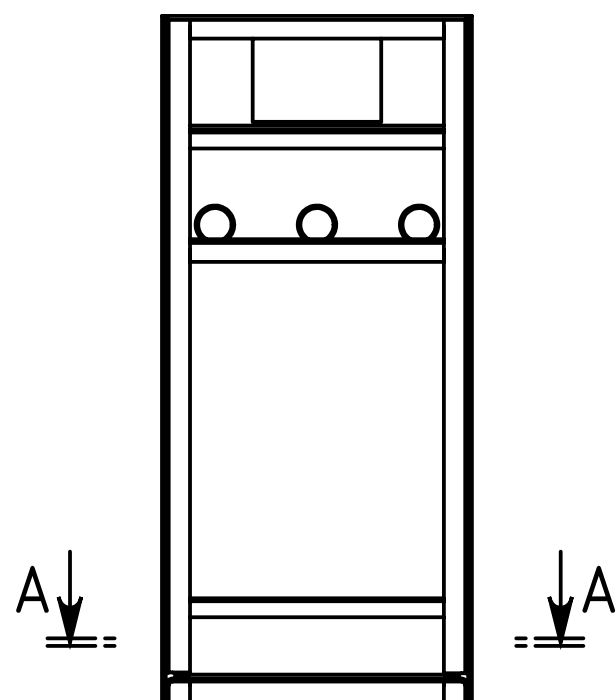
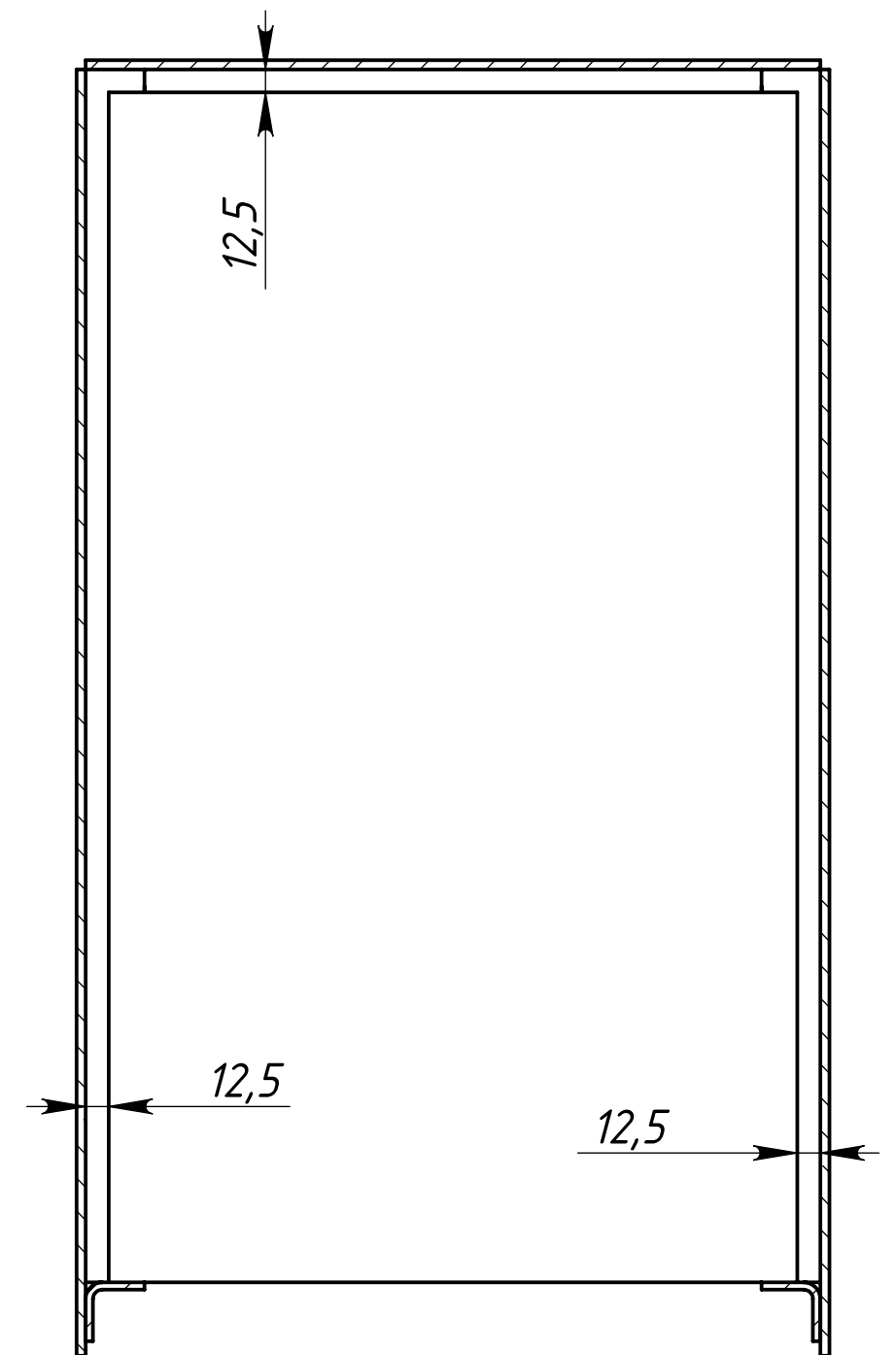

020

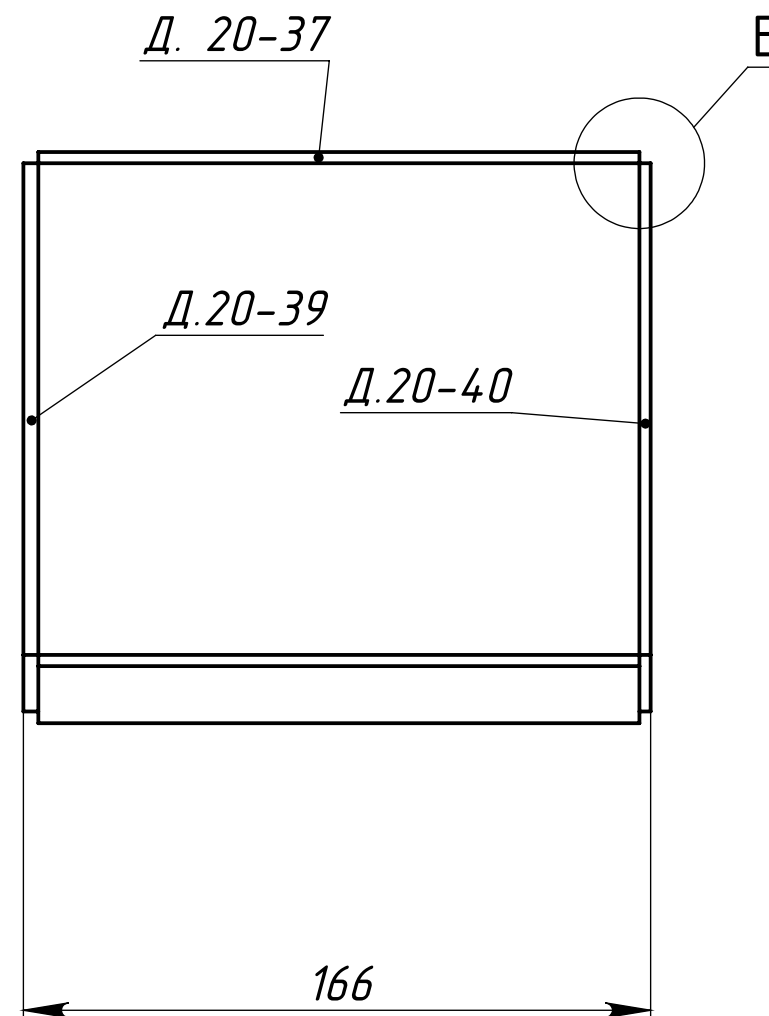
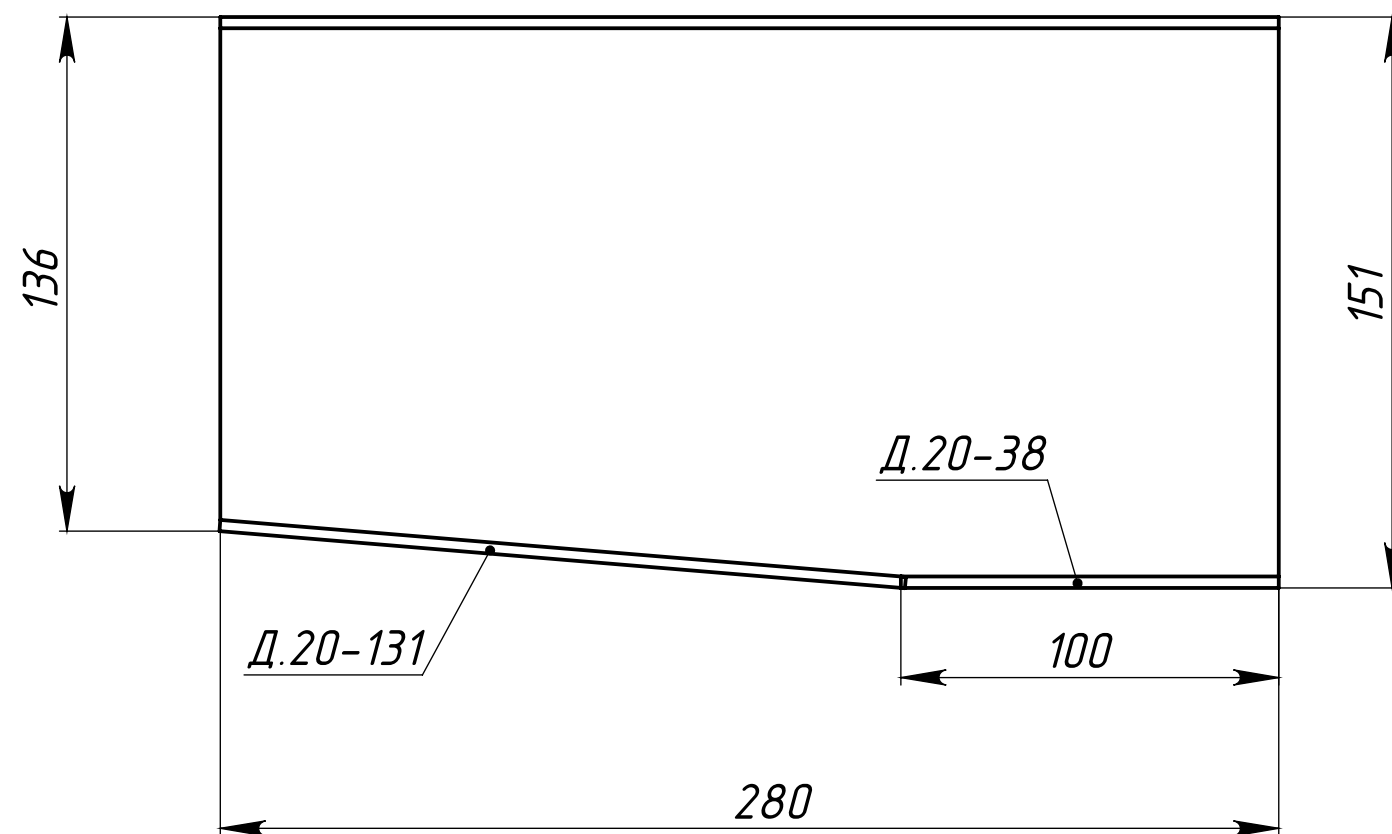

В (2 : 1)

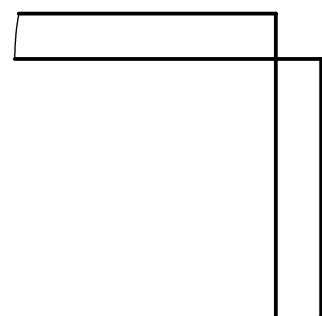

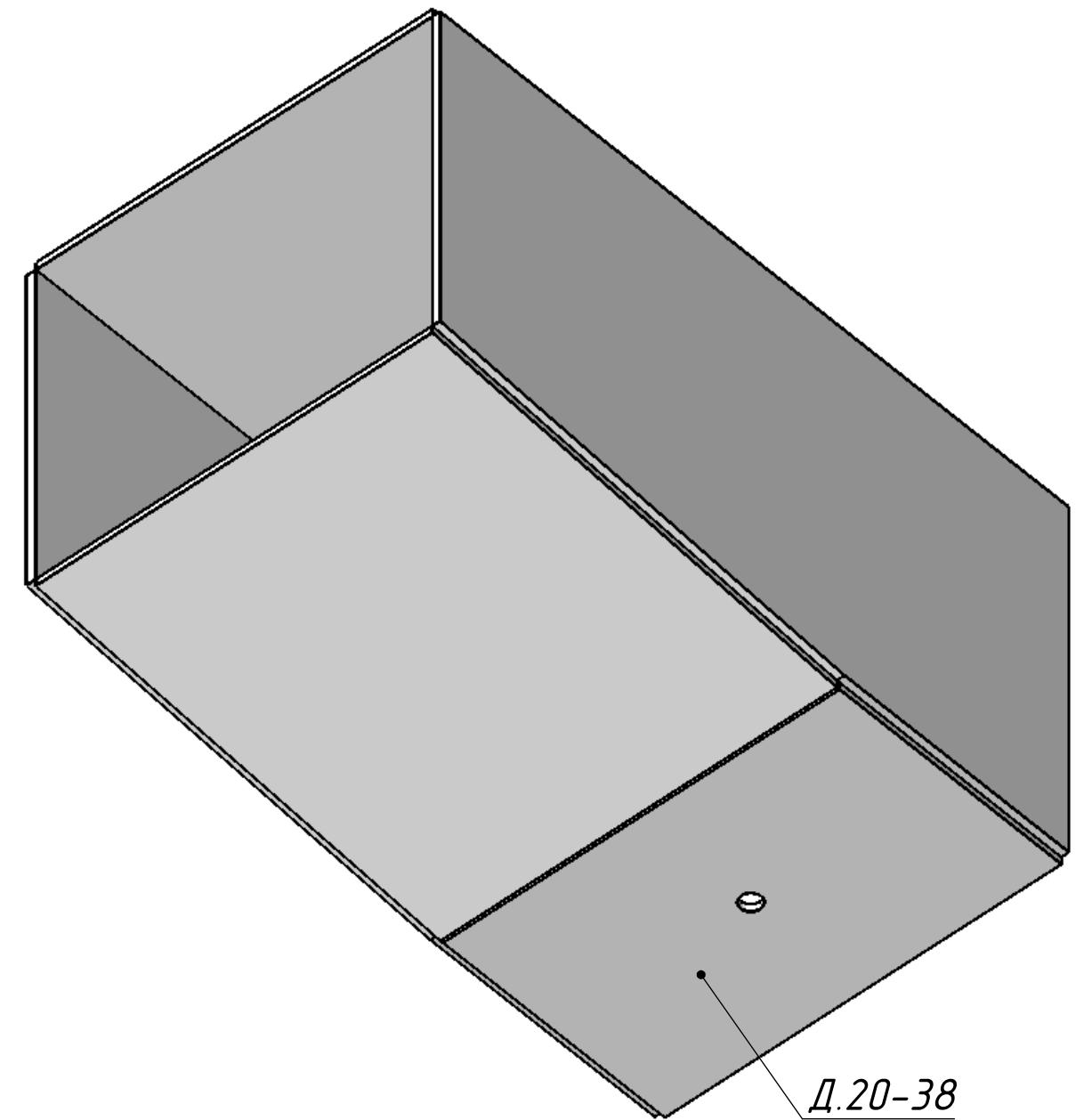
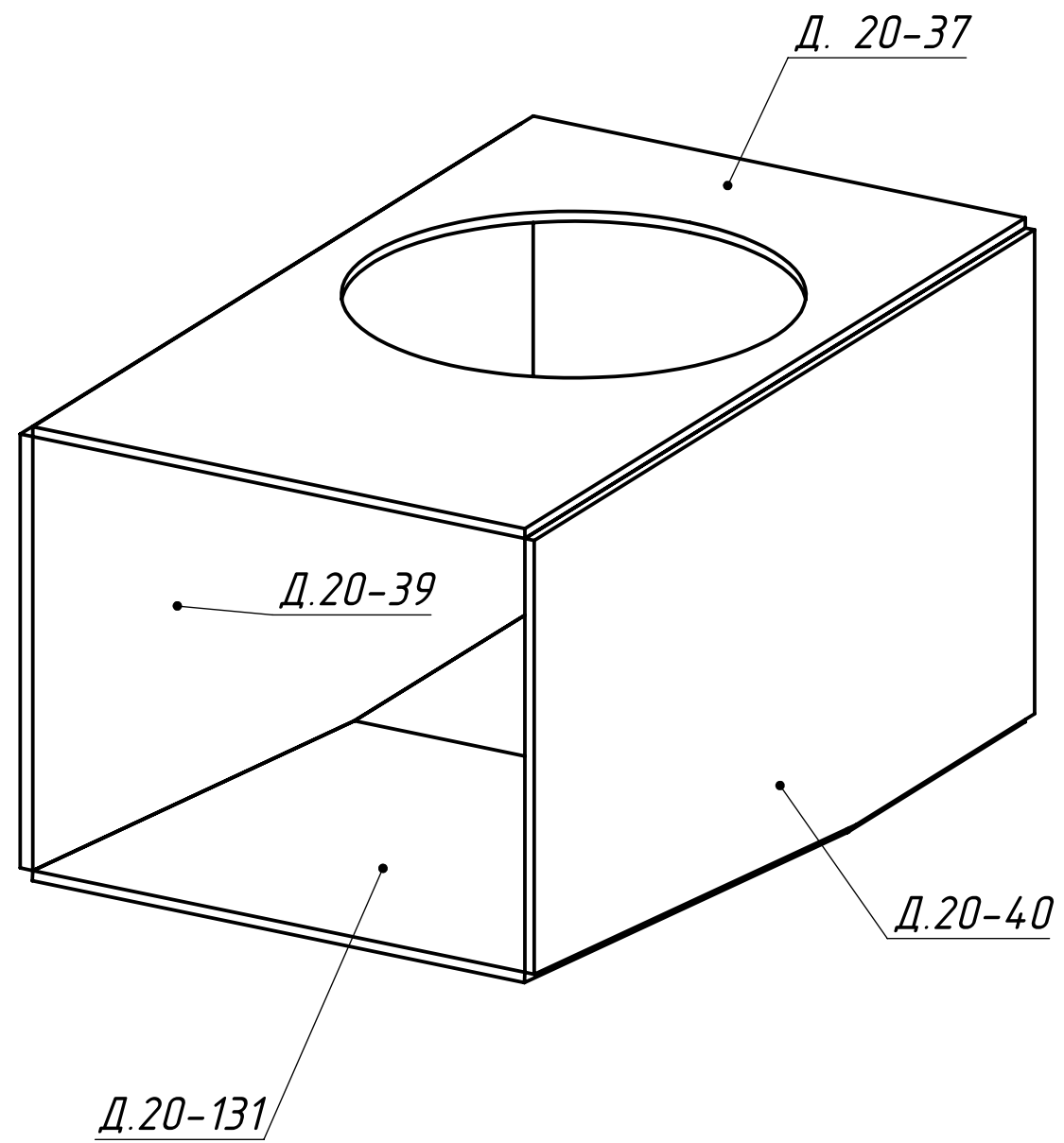

020

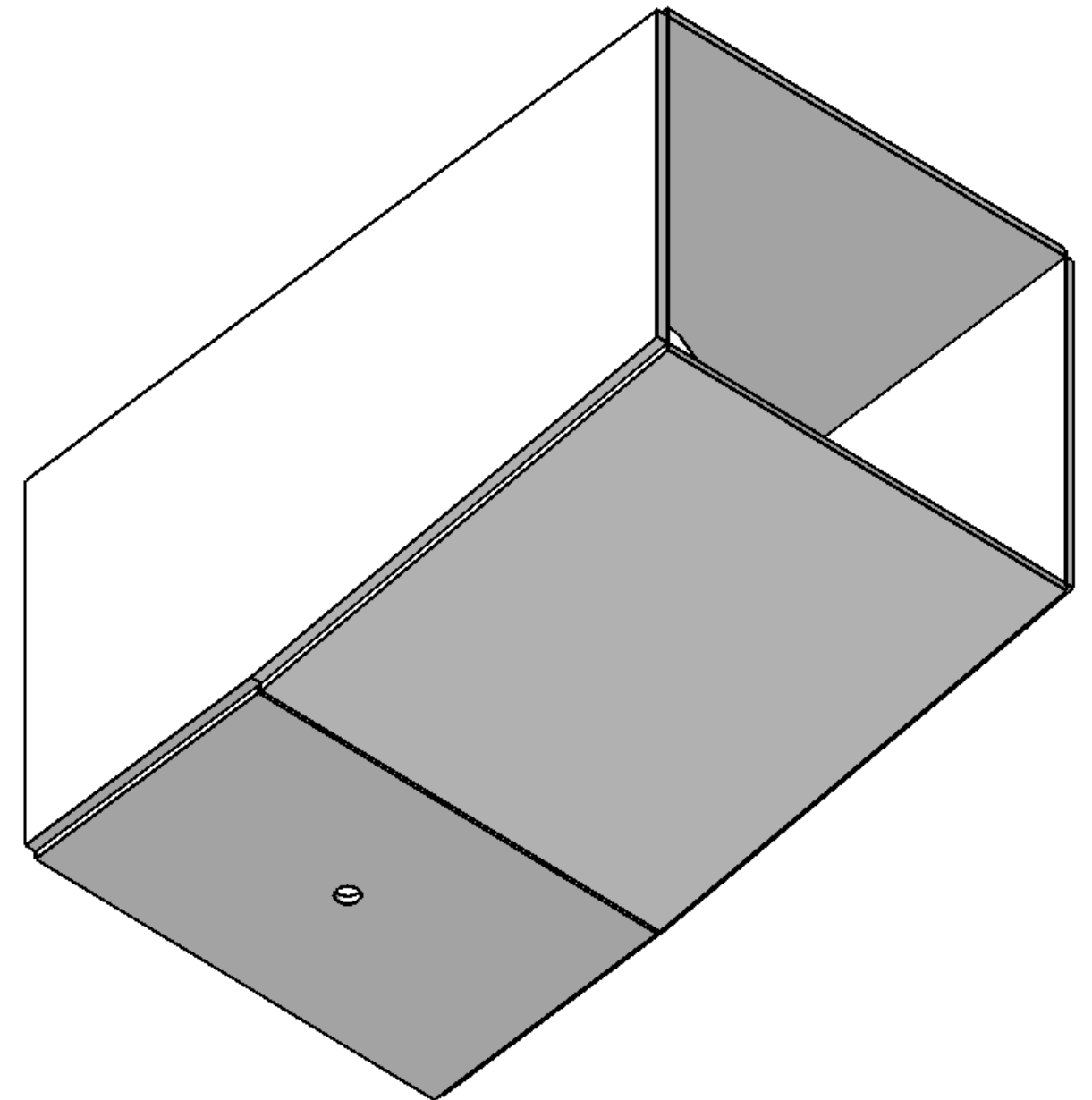
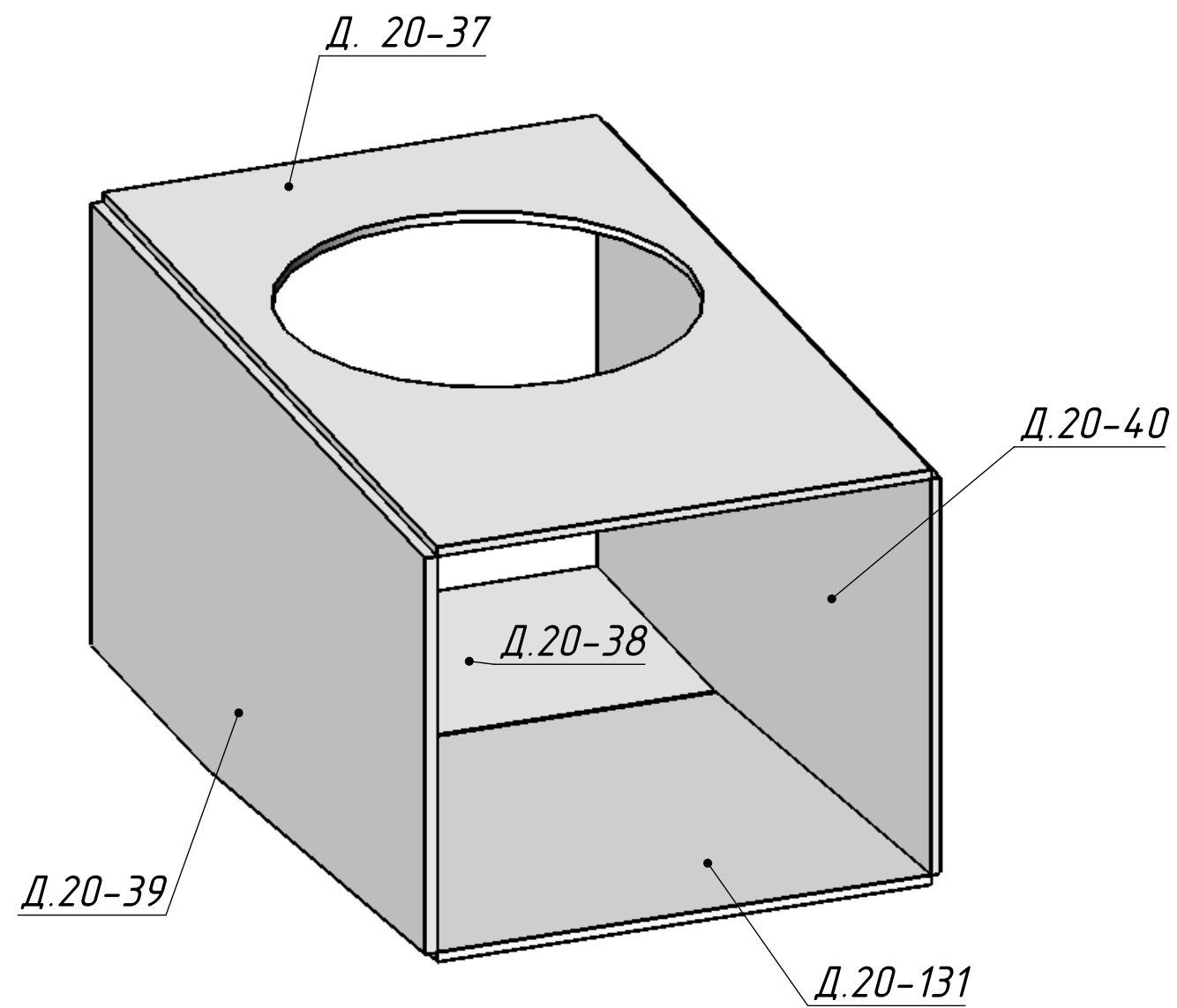

020

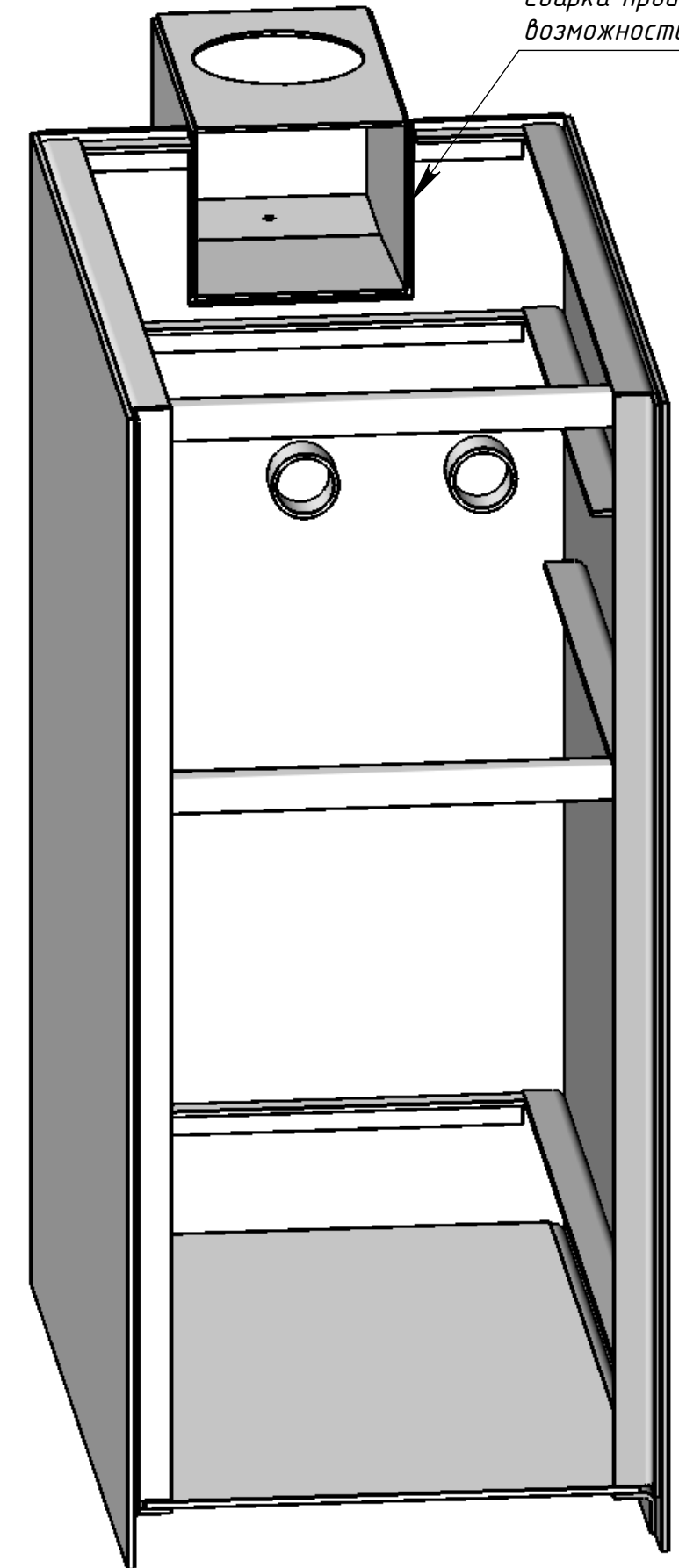
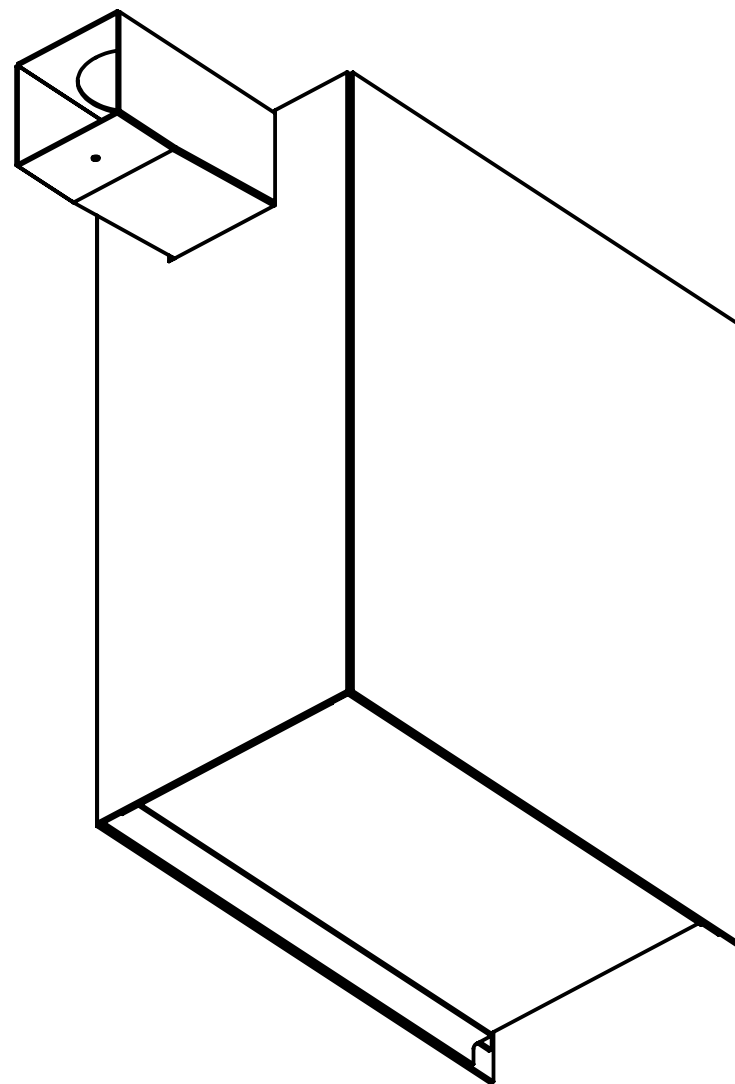
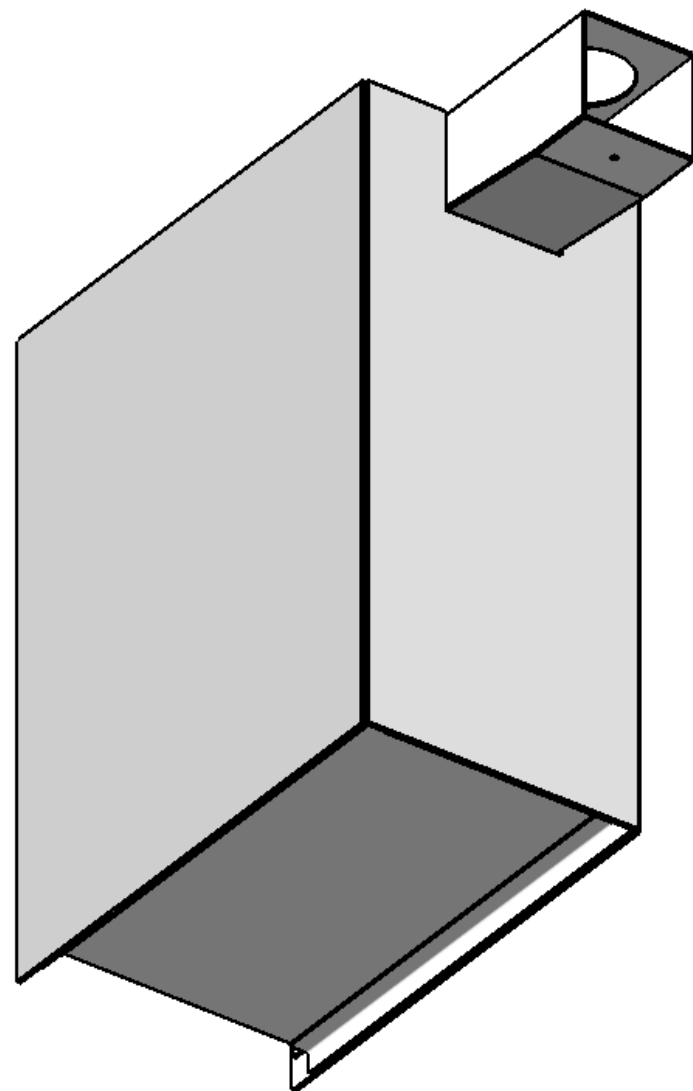
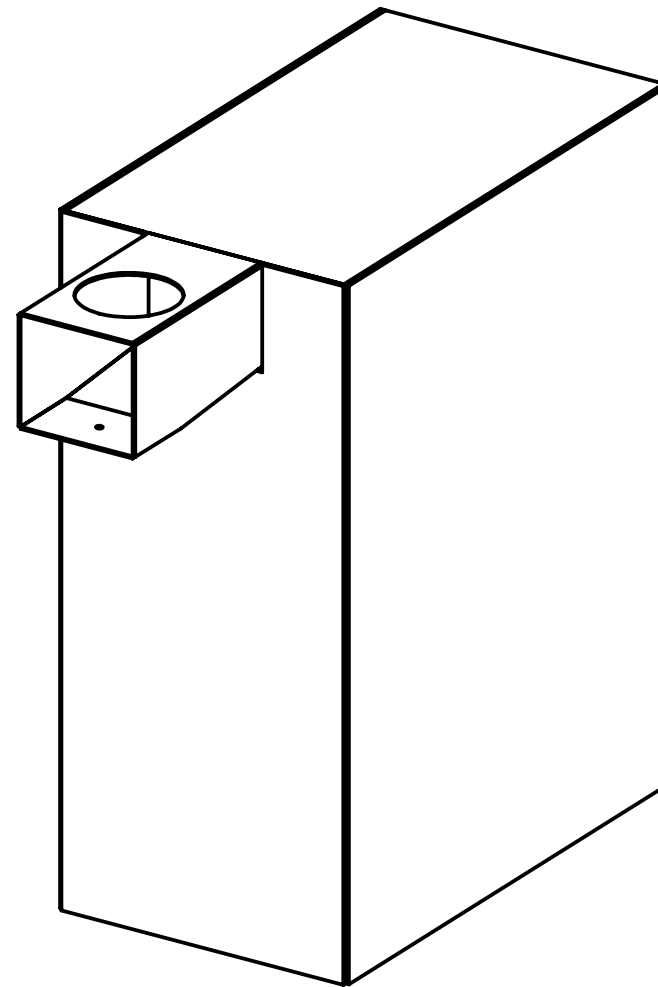
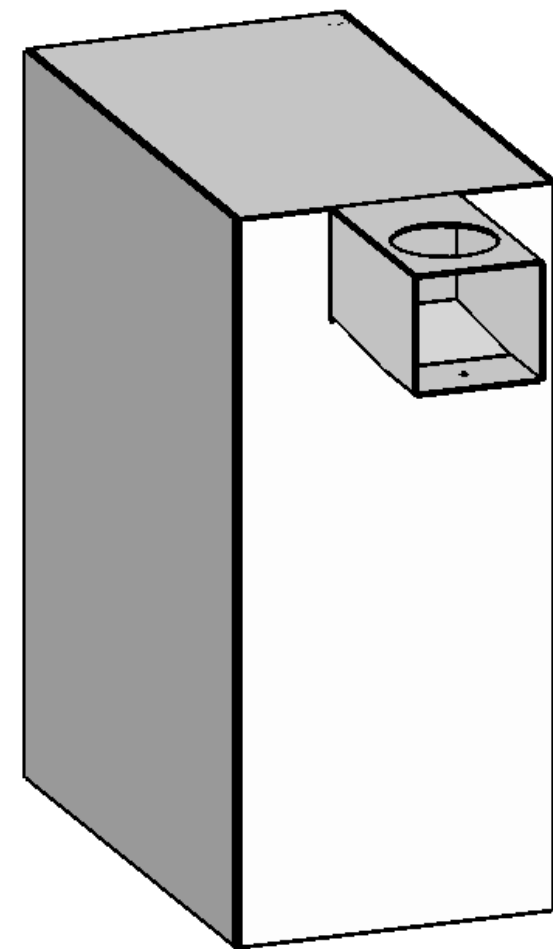

Сварка производится по
возможности доступа

020 Приварить Д.5

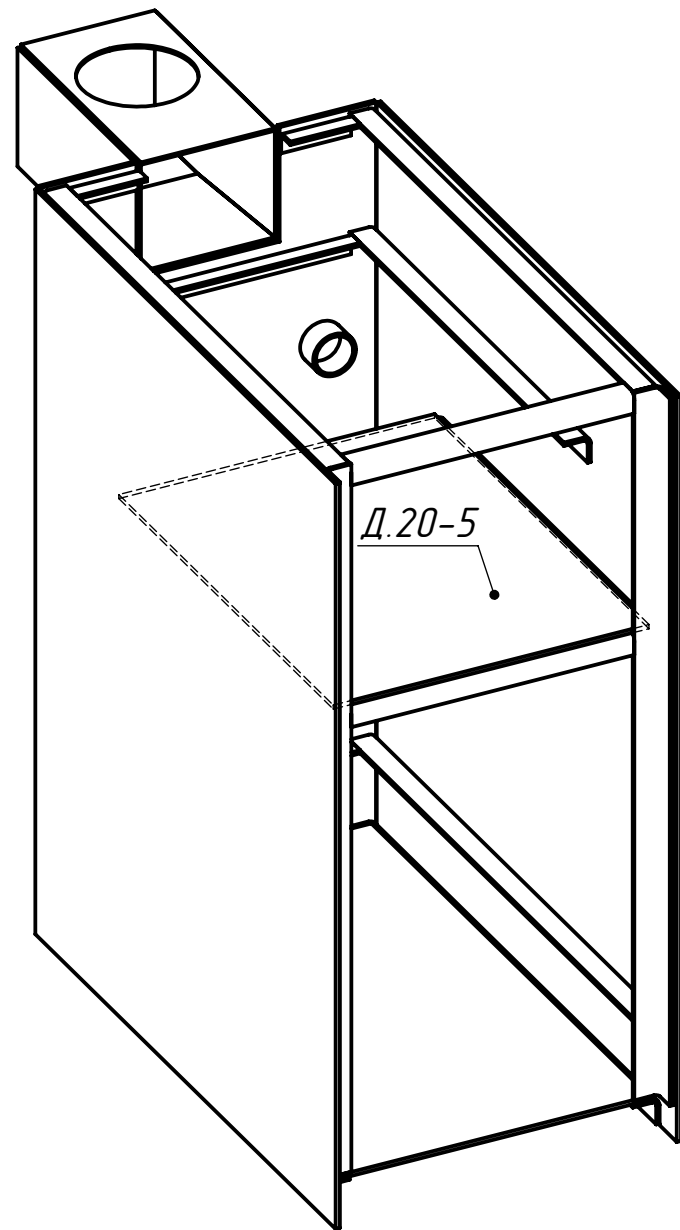

Вид снизу

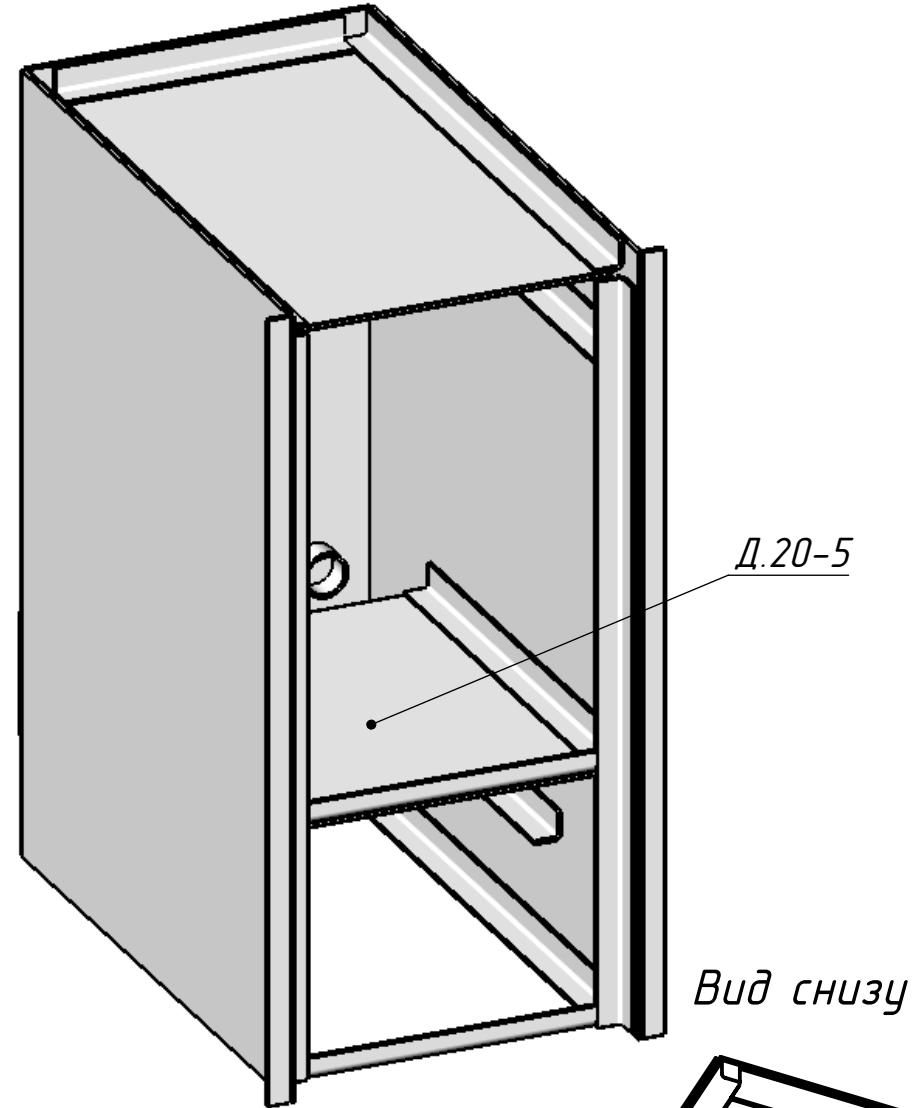

Вид снизу

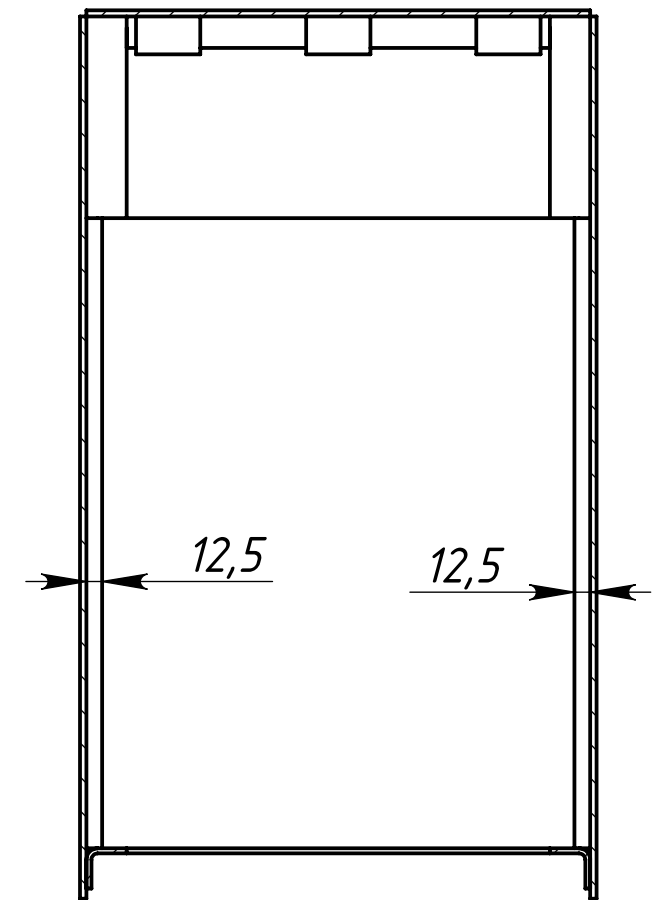
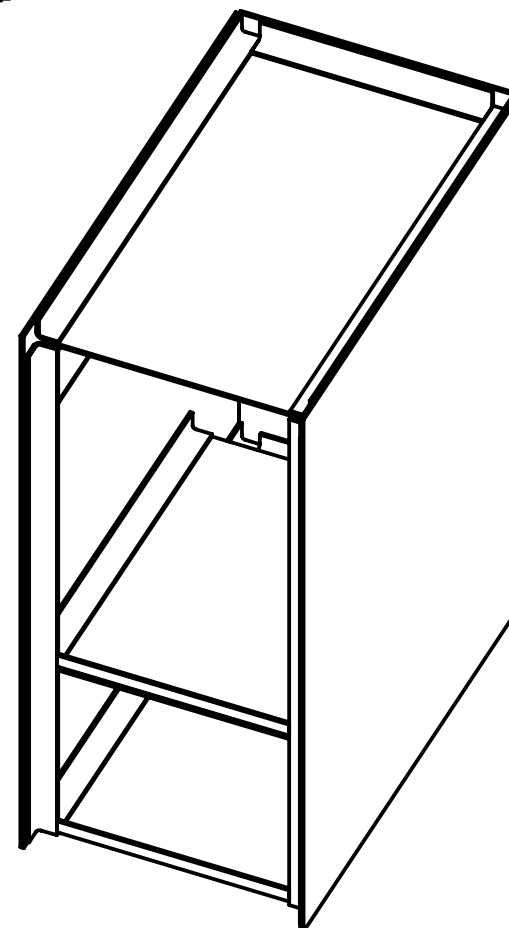

Б-Б (1 : 6)

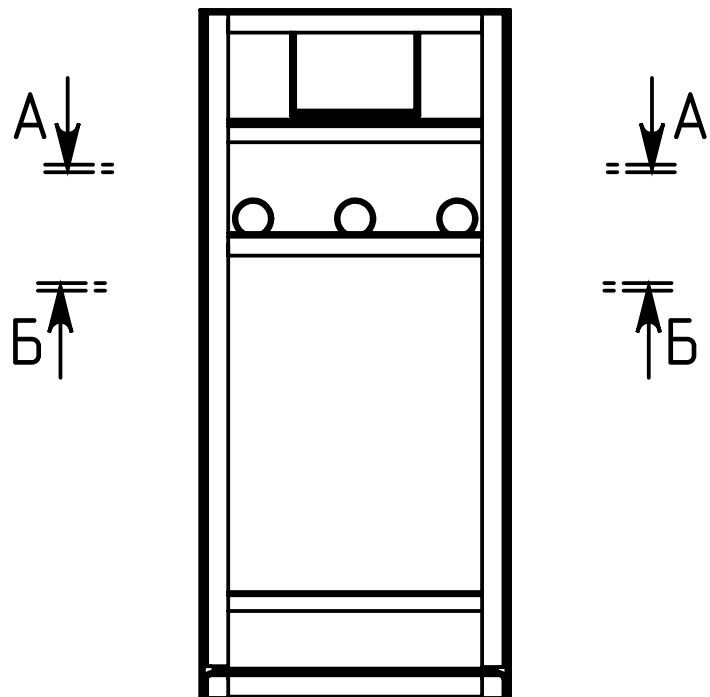
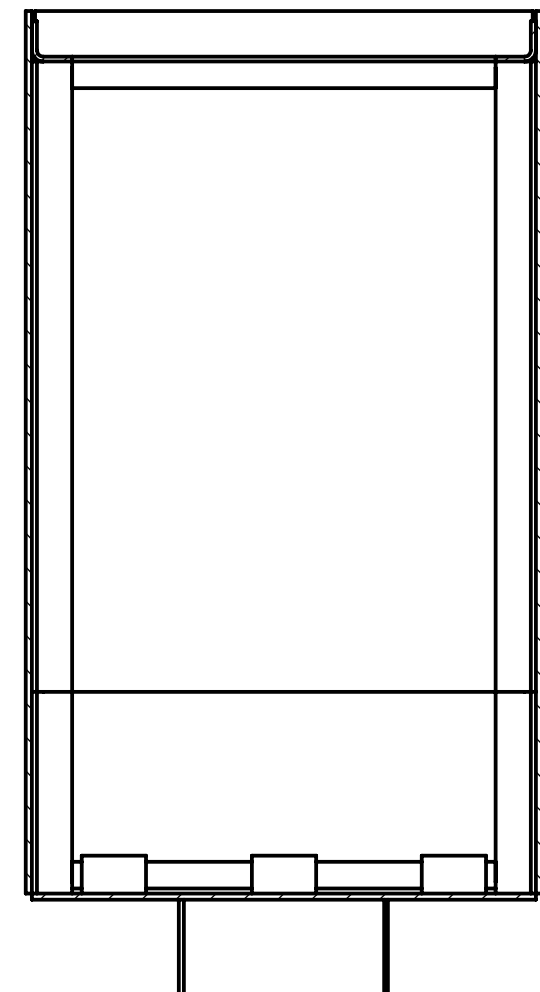

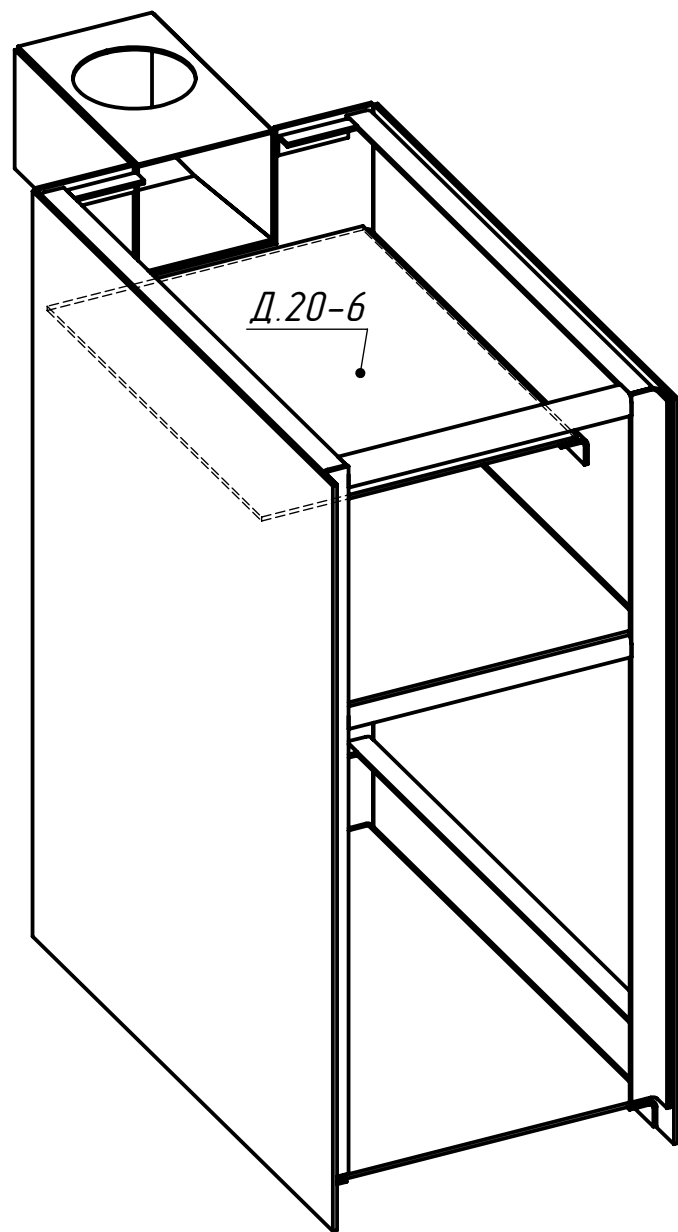

Вид снизу 020 Приварить Д.6

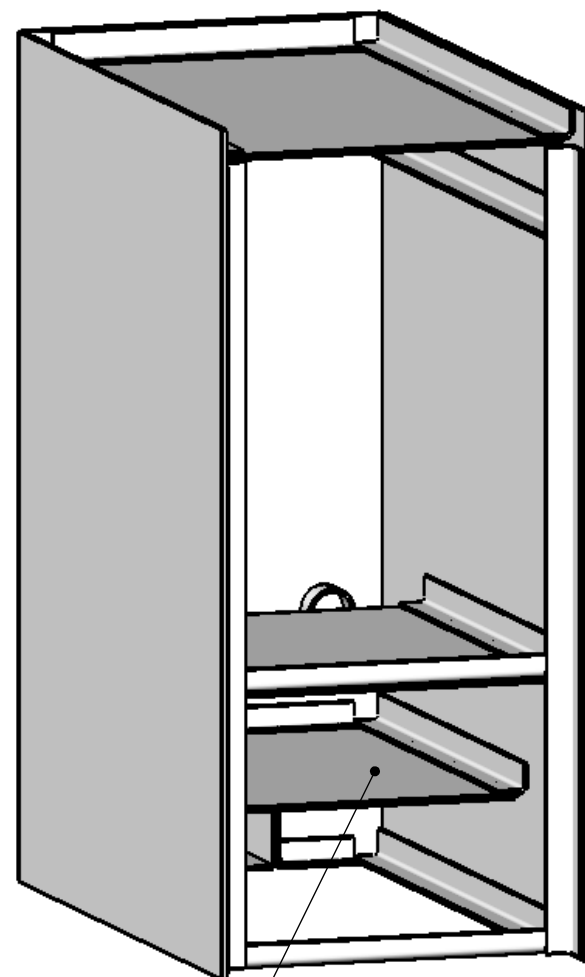

Вид снизу

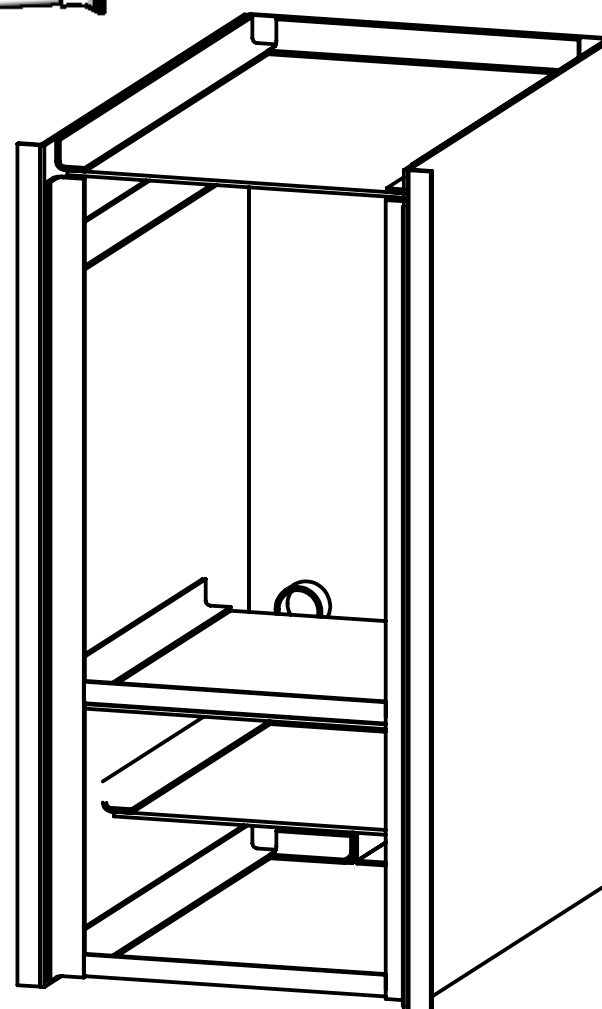

А-А (1 : 6)

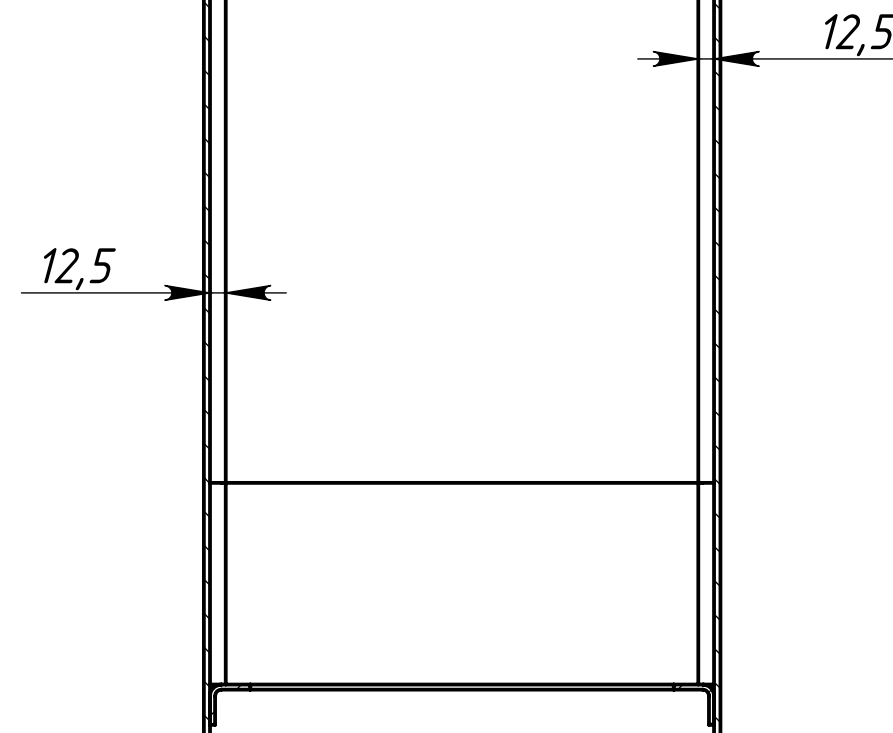

Б-Б (1 : 6)

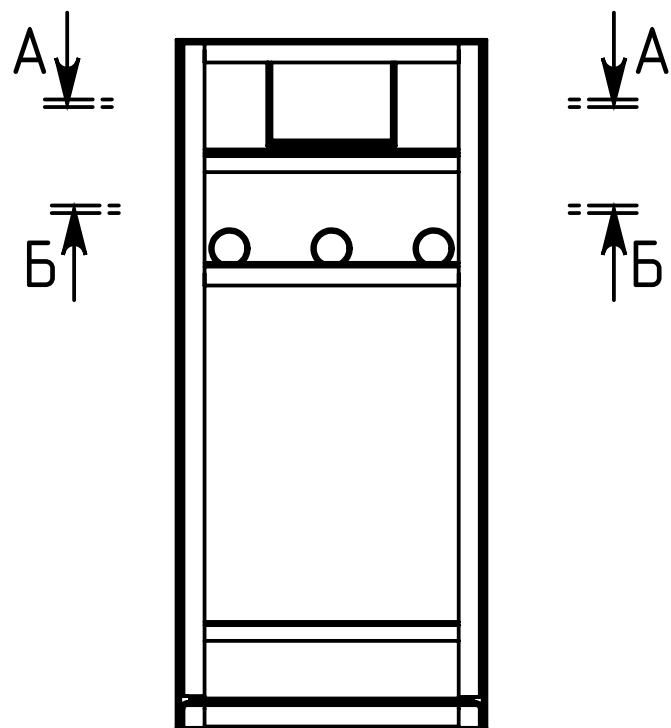
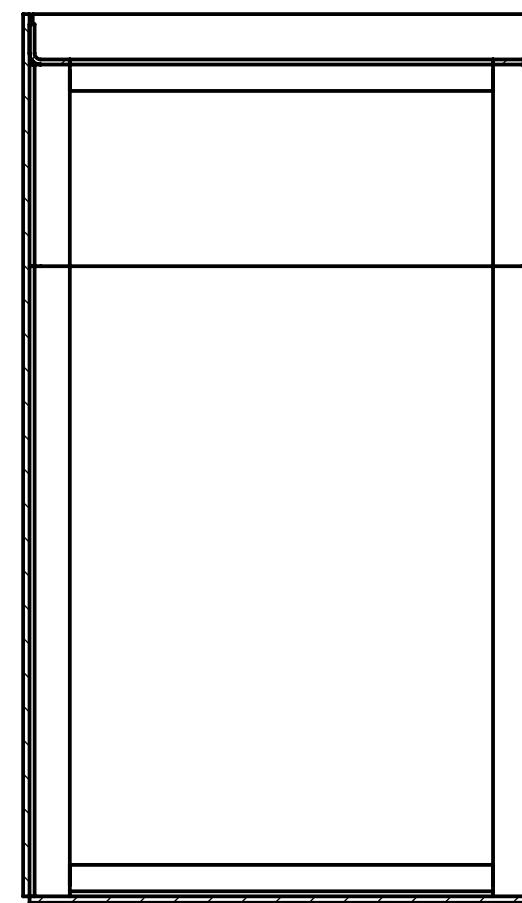

020 Приварить Д.7

Вид Г (1 : 4)

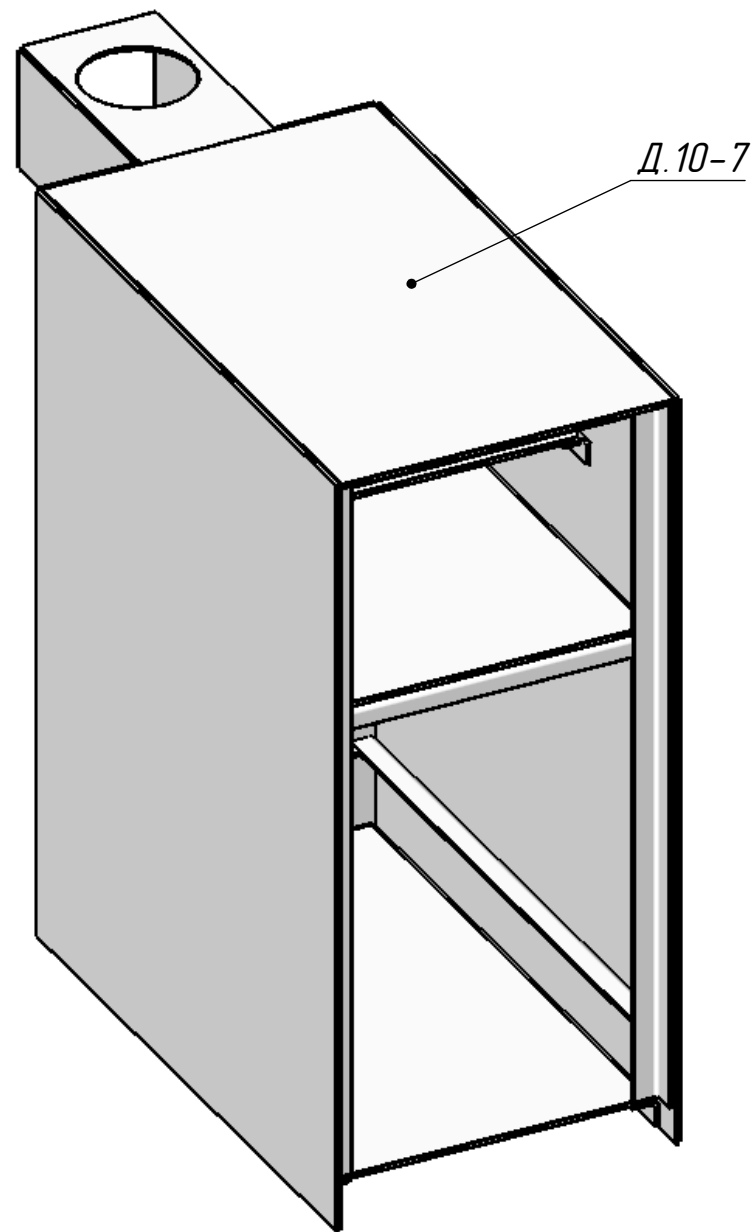

Вид снизу

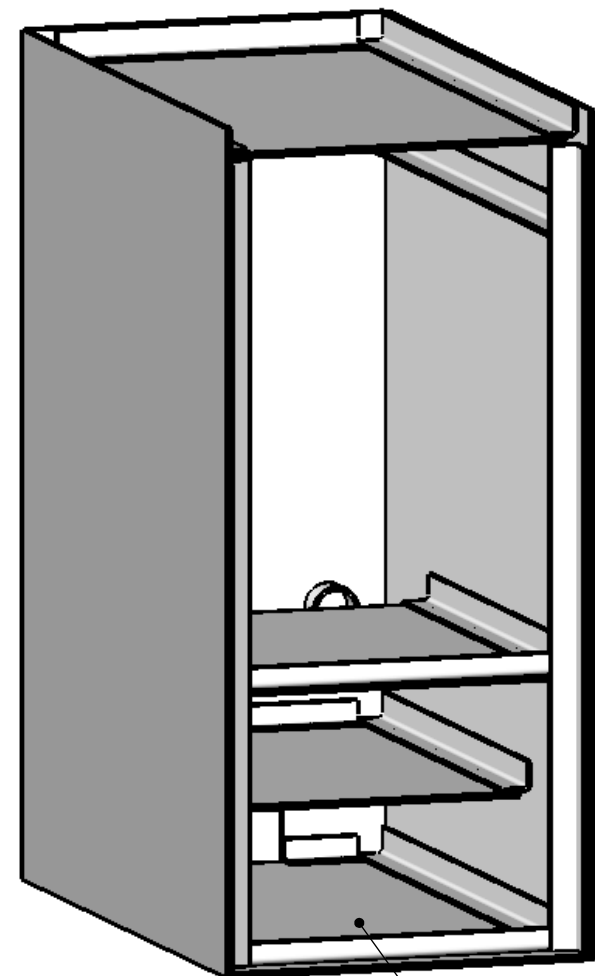

Г

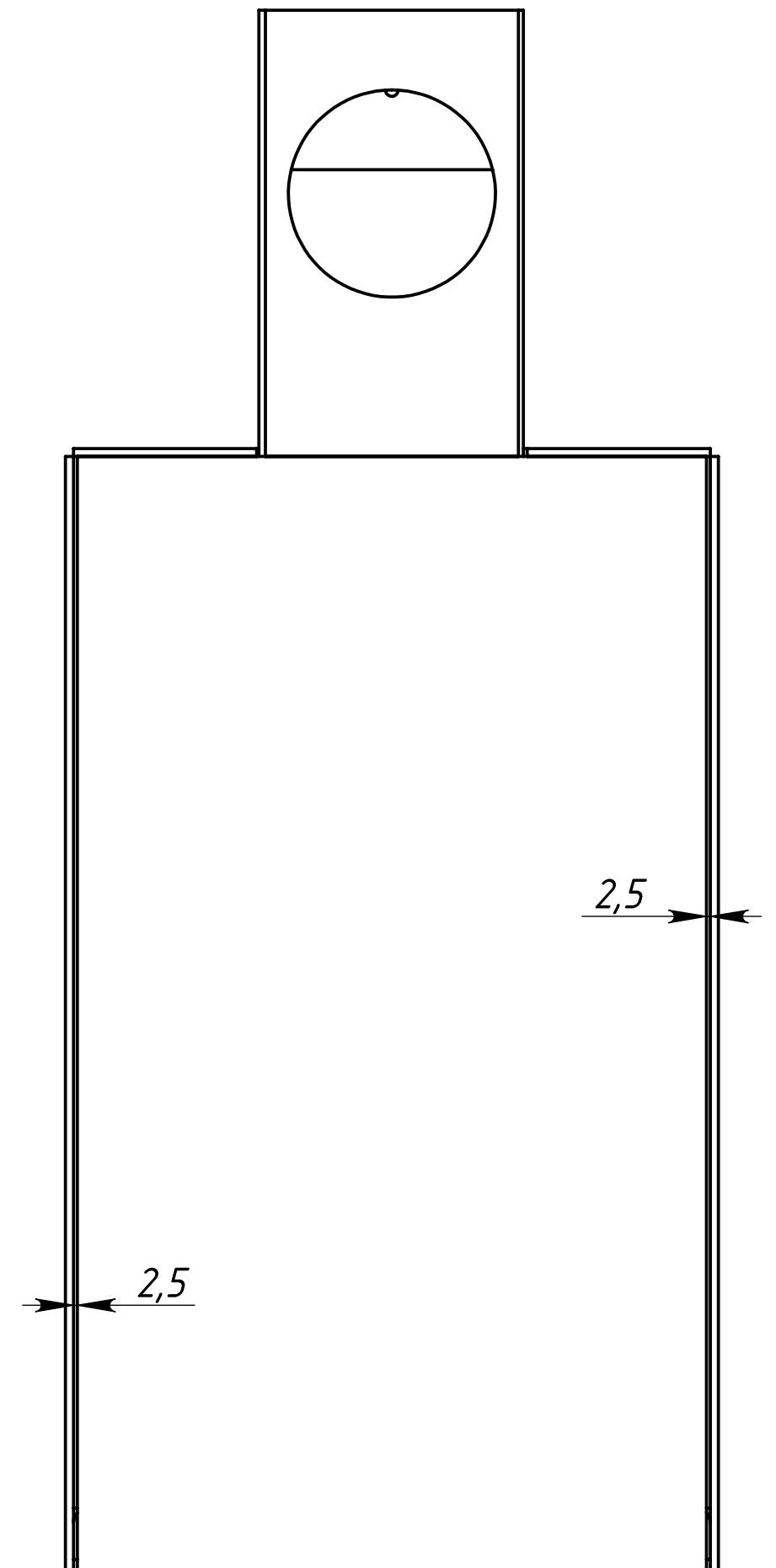
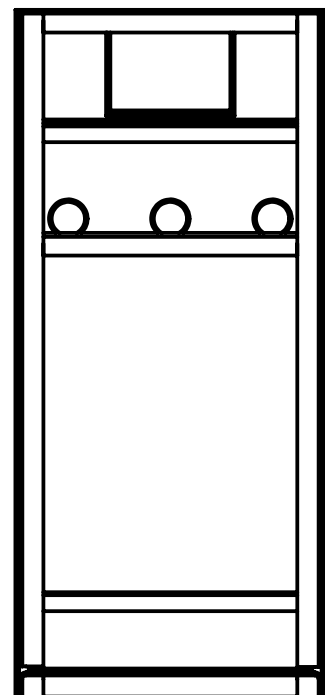

СБОРКА.
Стр.25

020

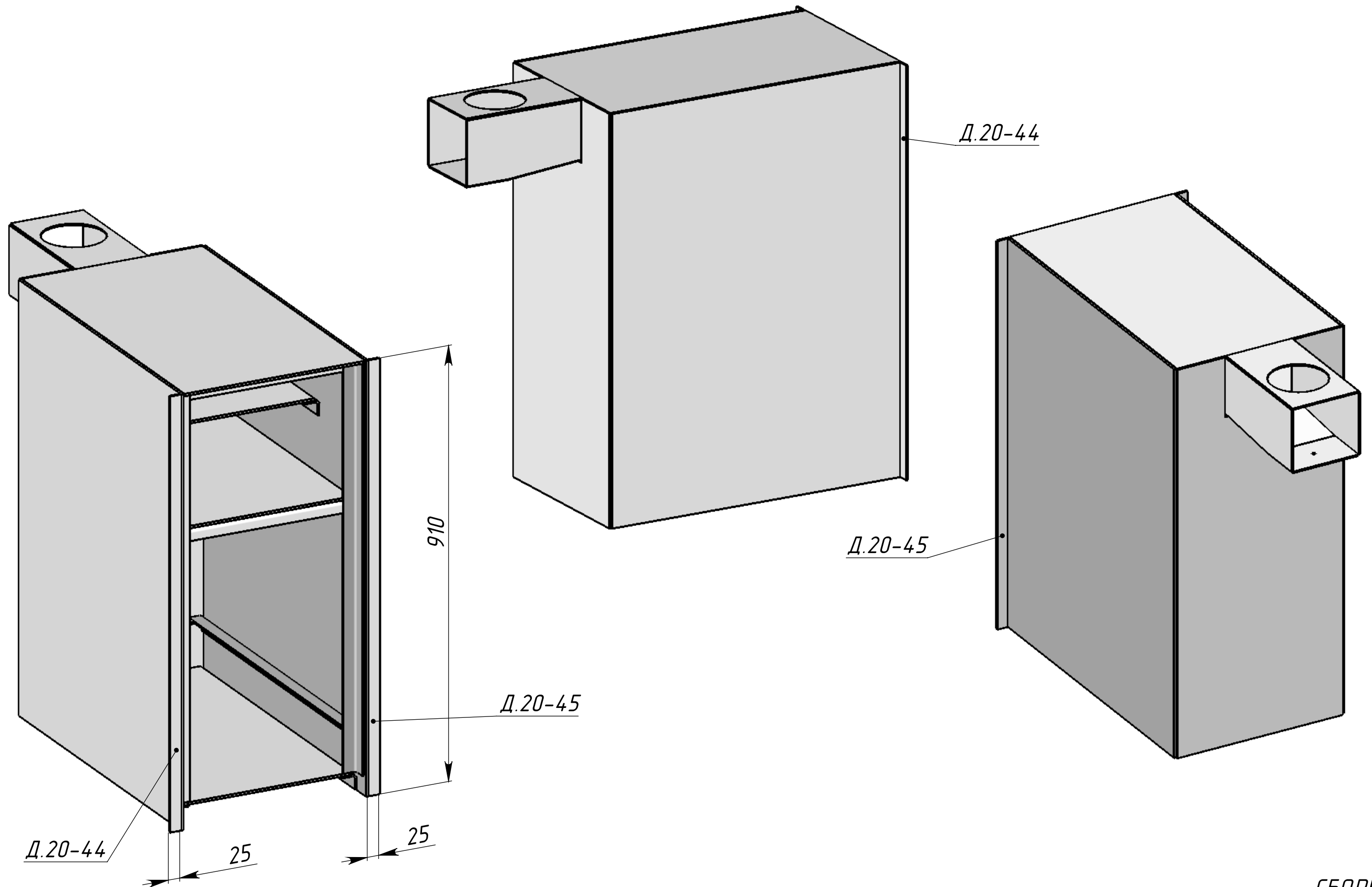

020 Сборка
водяной
рубашки

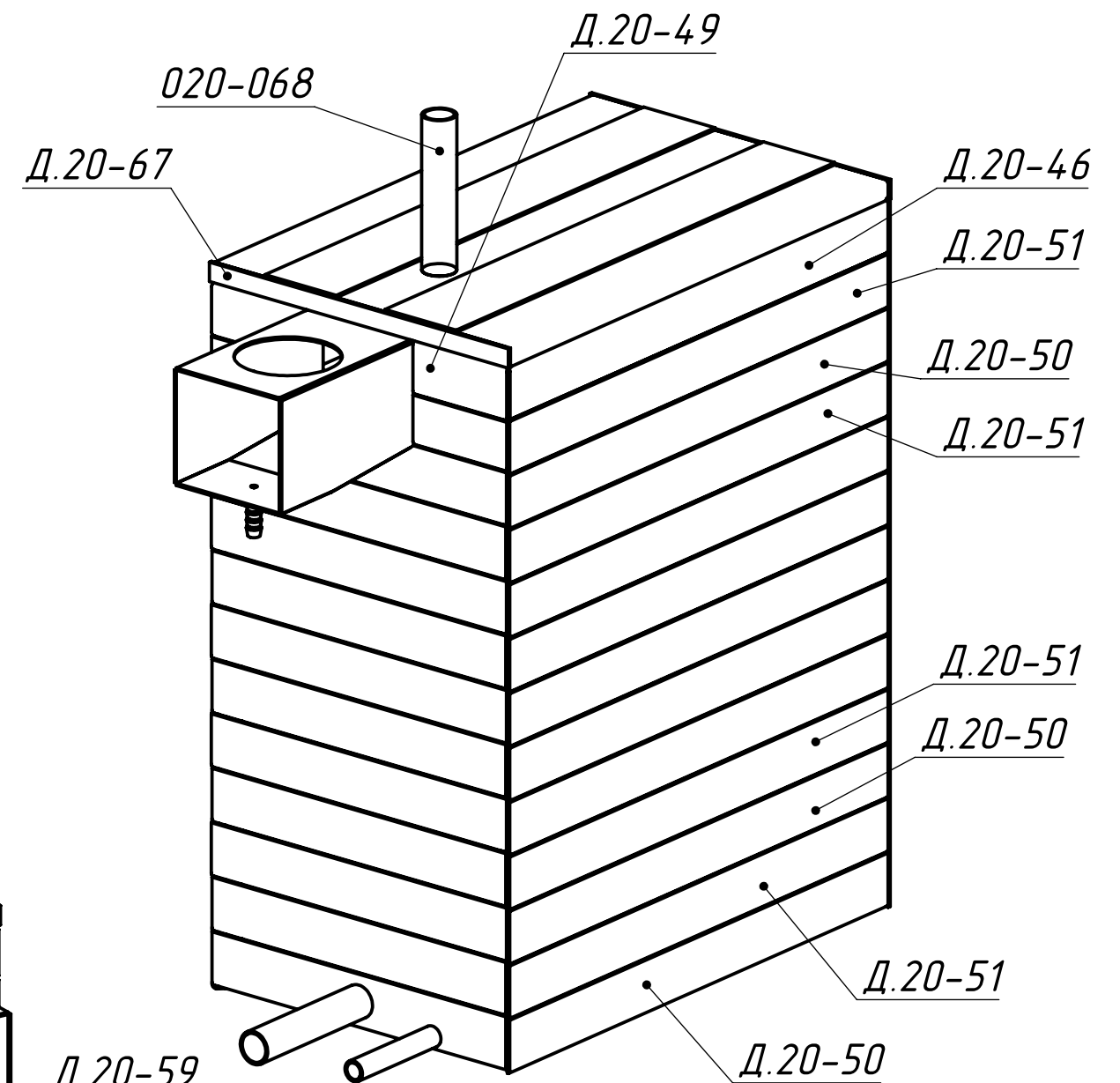
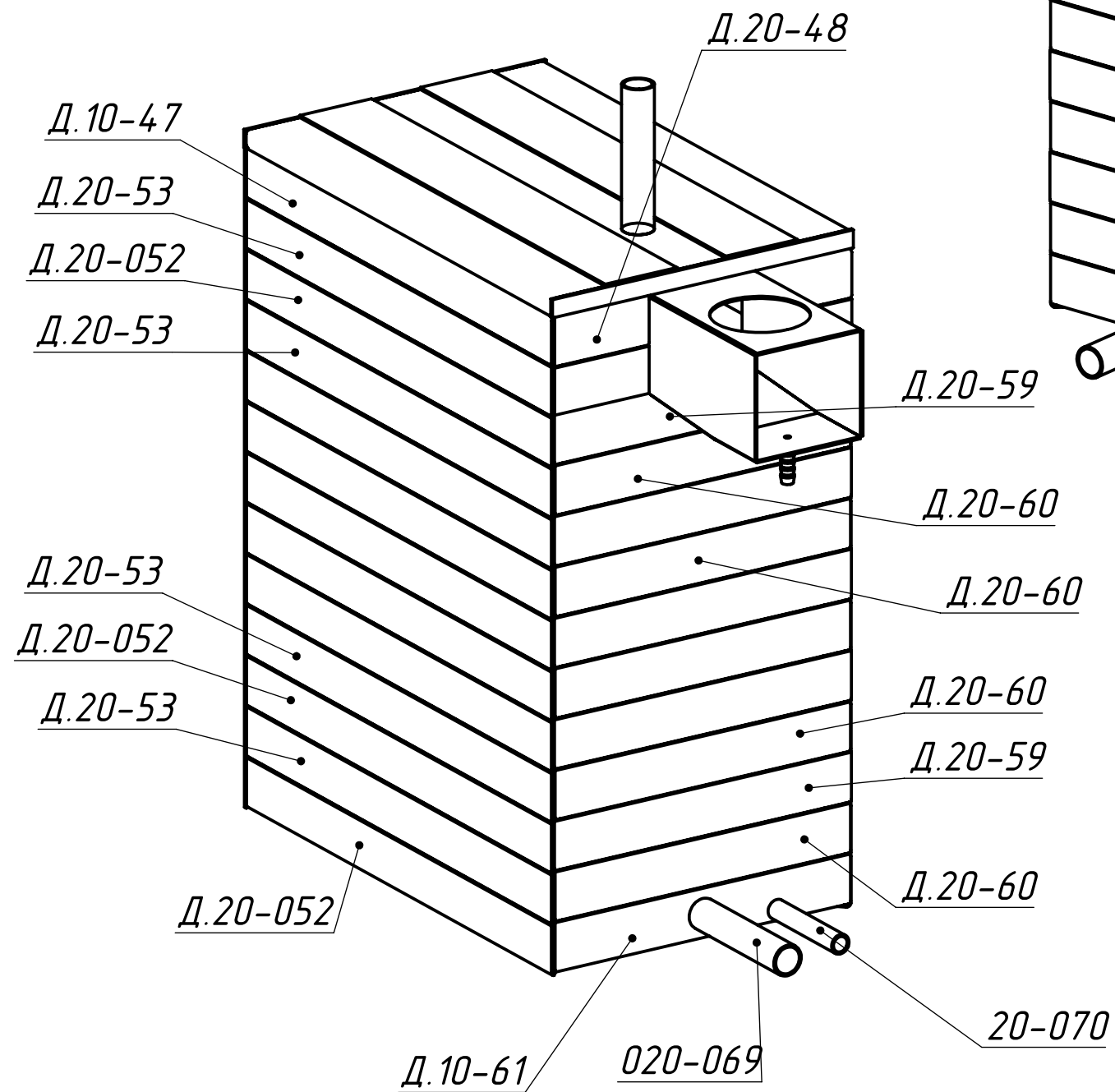
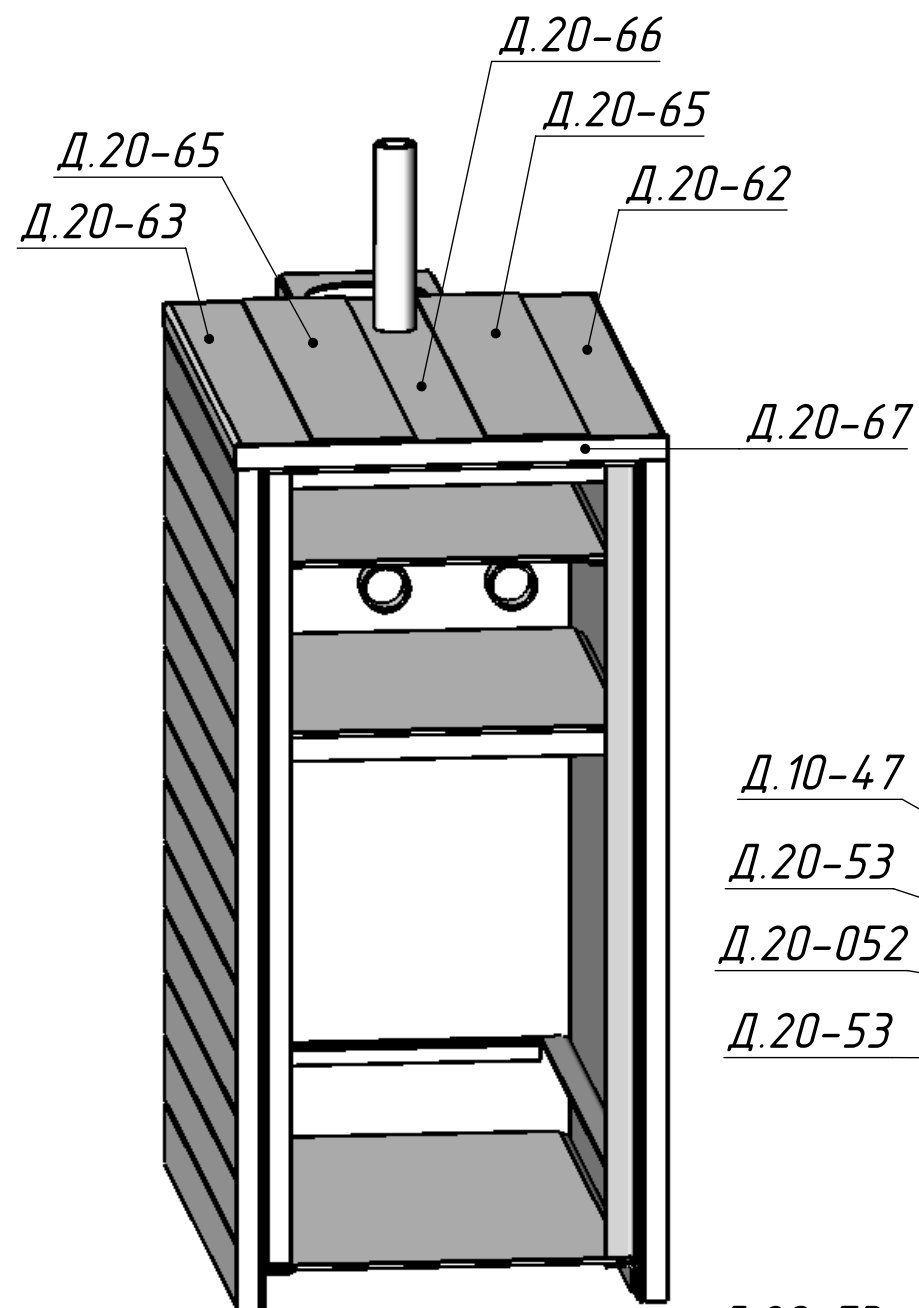

020 Сборка
водяной
рубашки

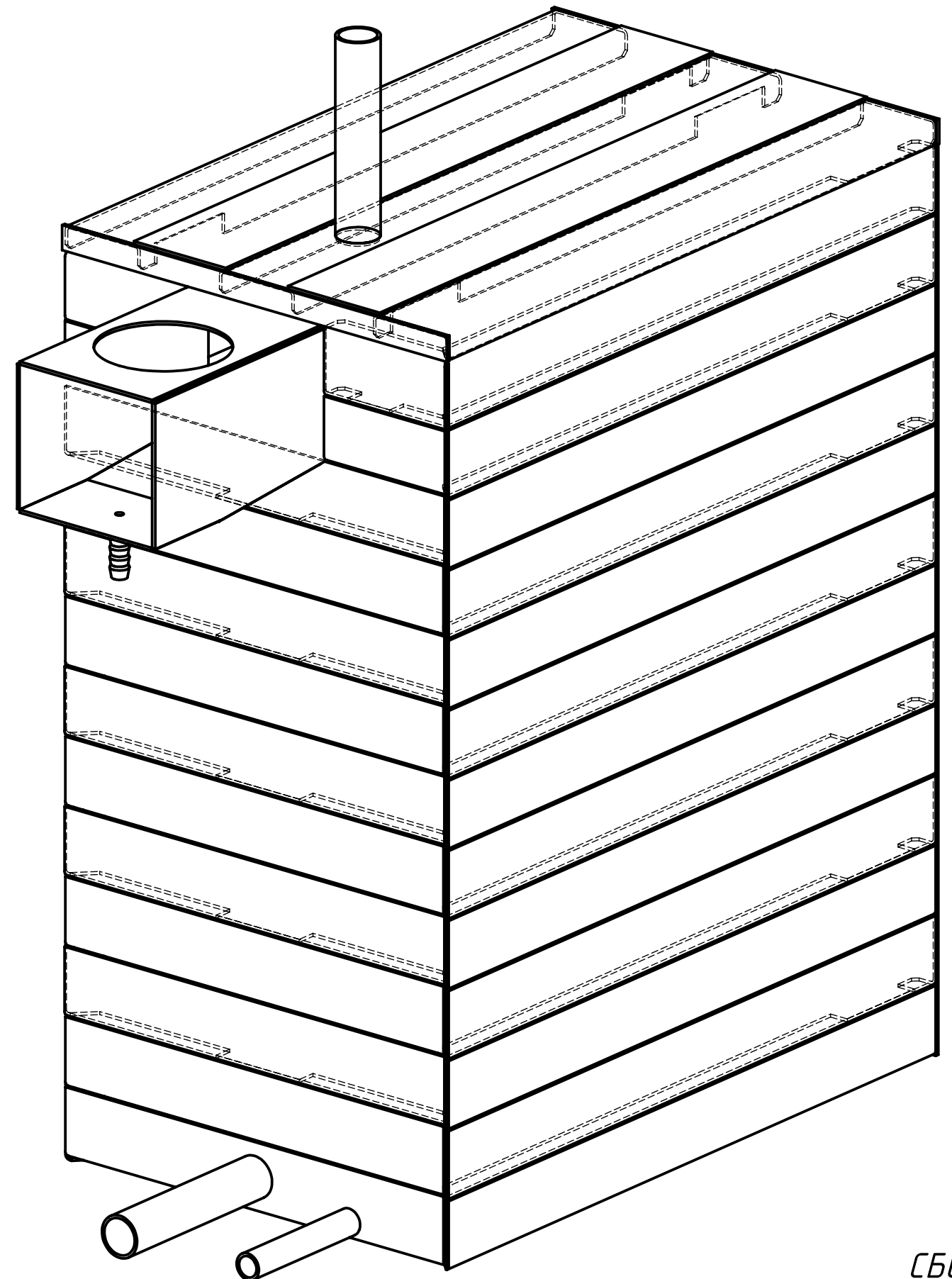
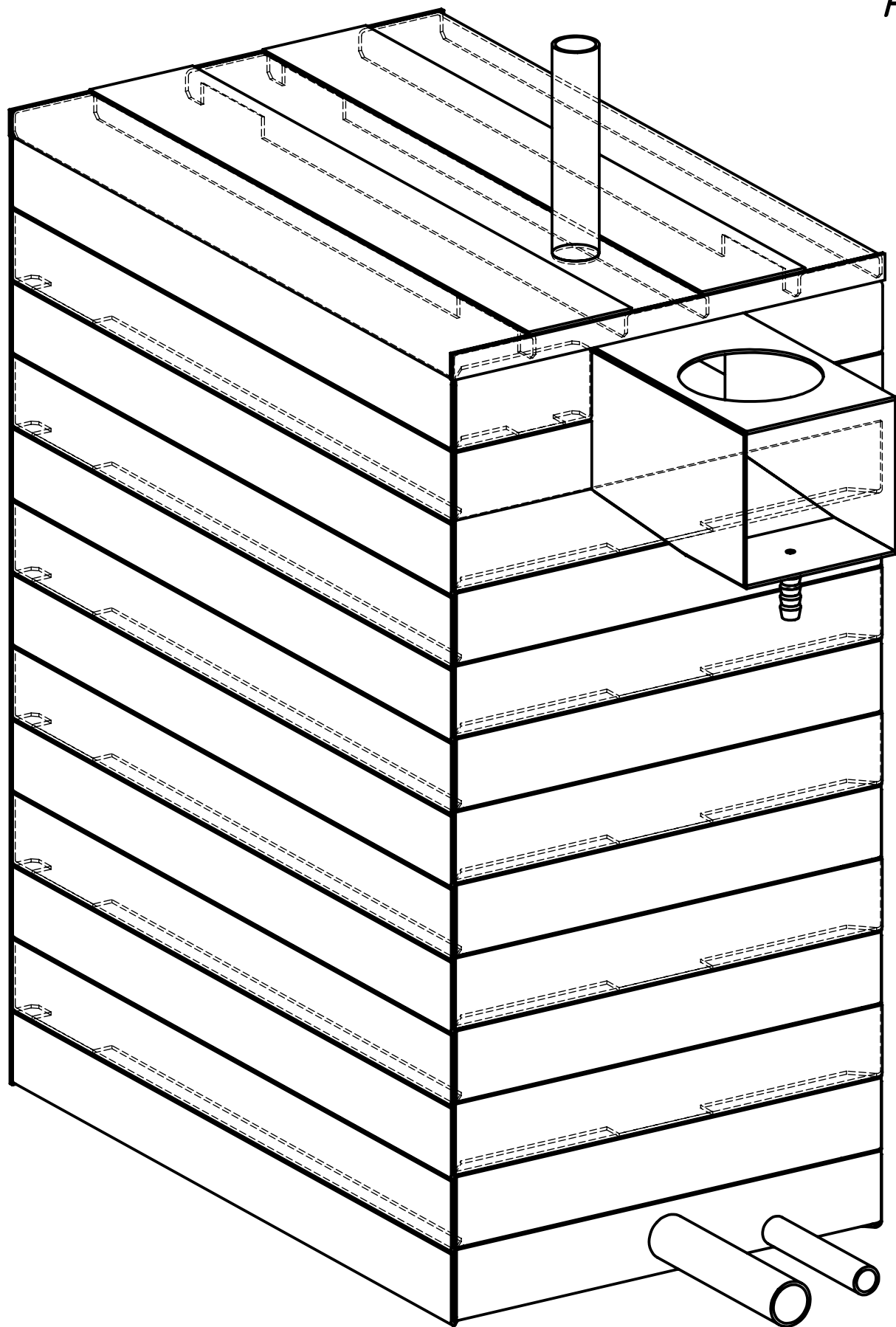

*020 Сборка
водяной
рубашки*

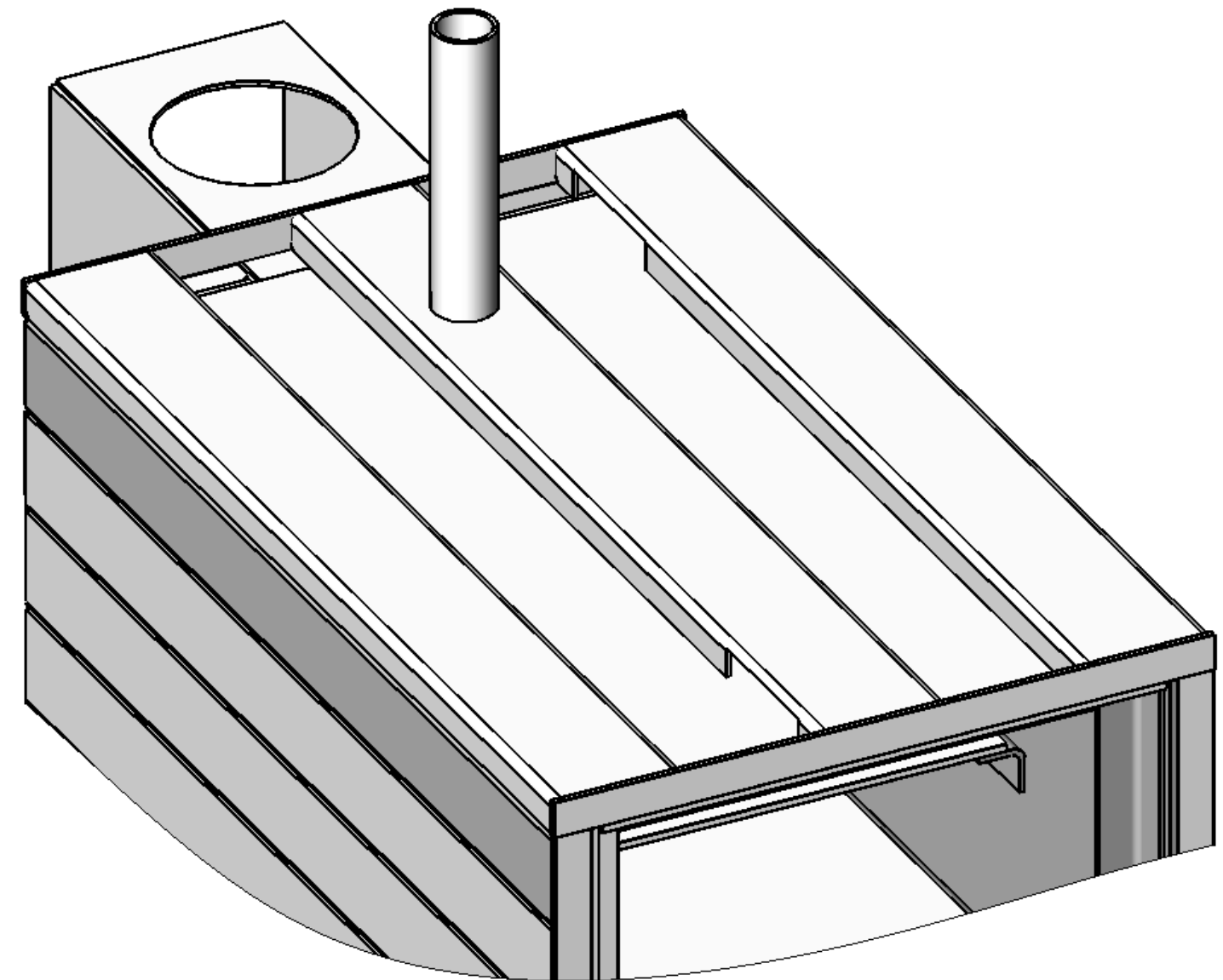
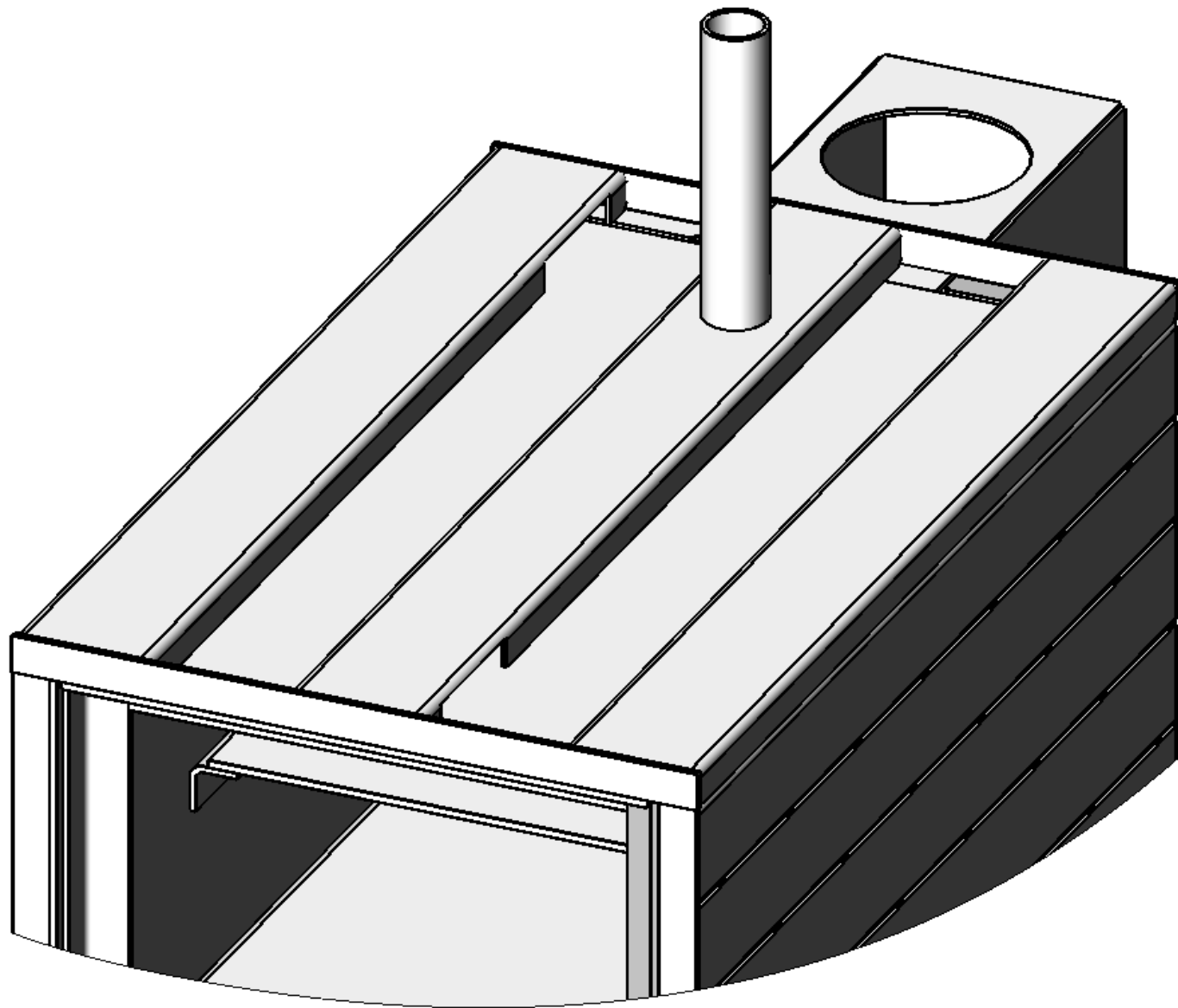

020

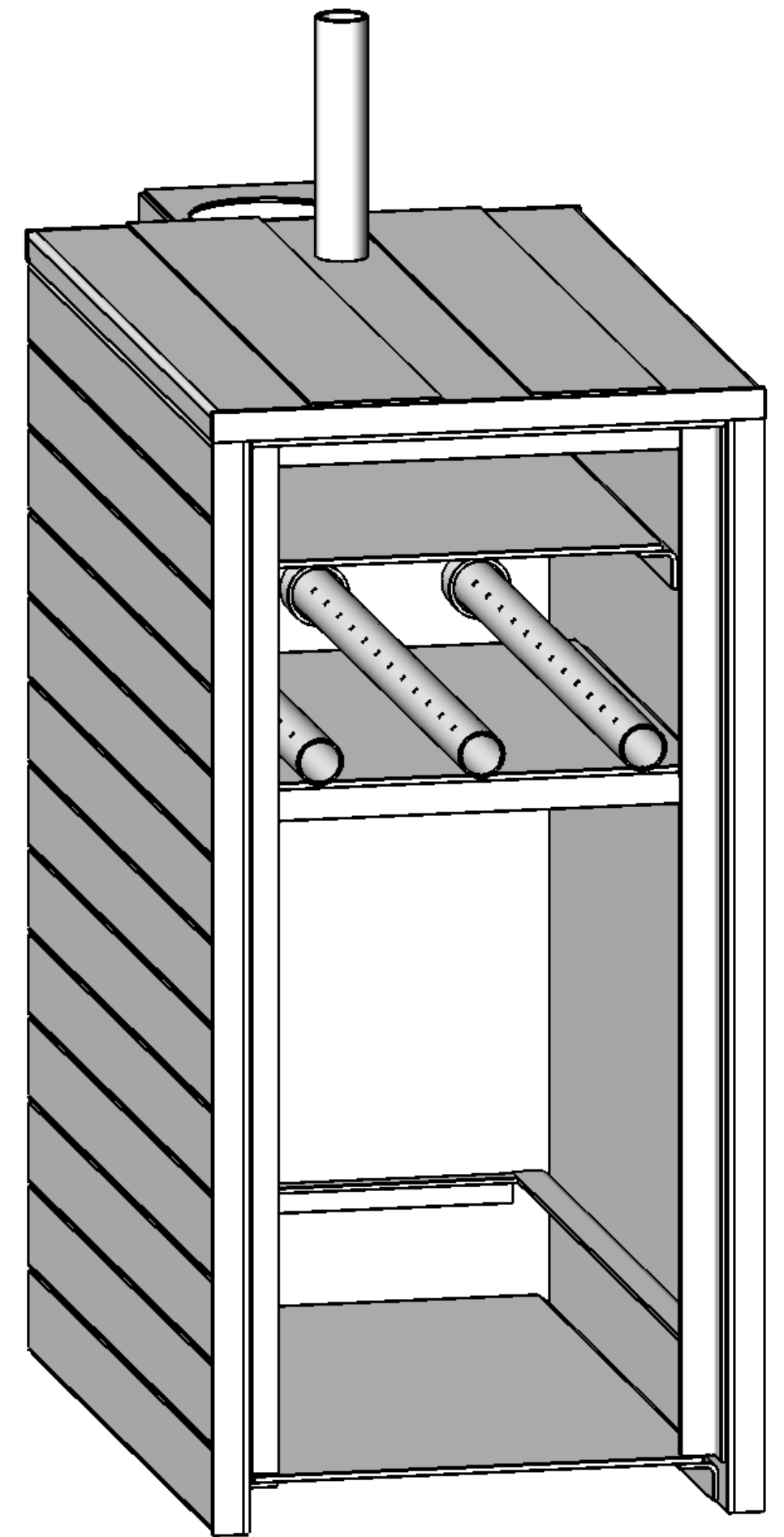
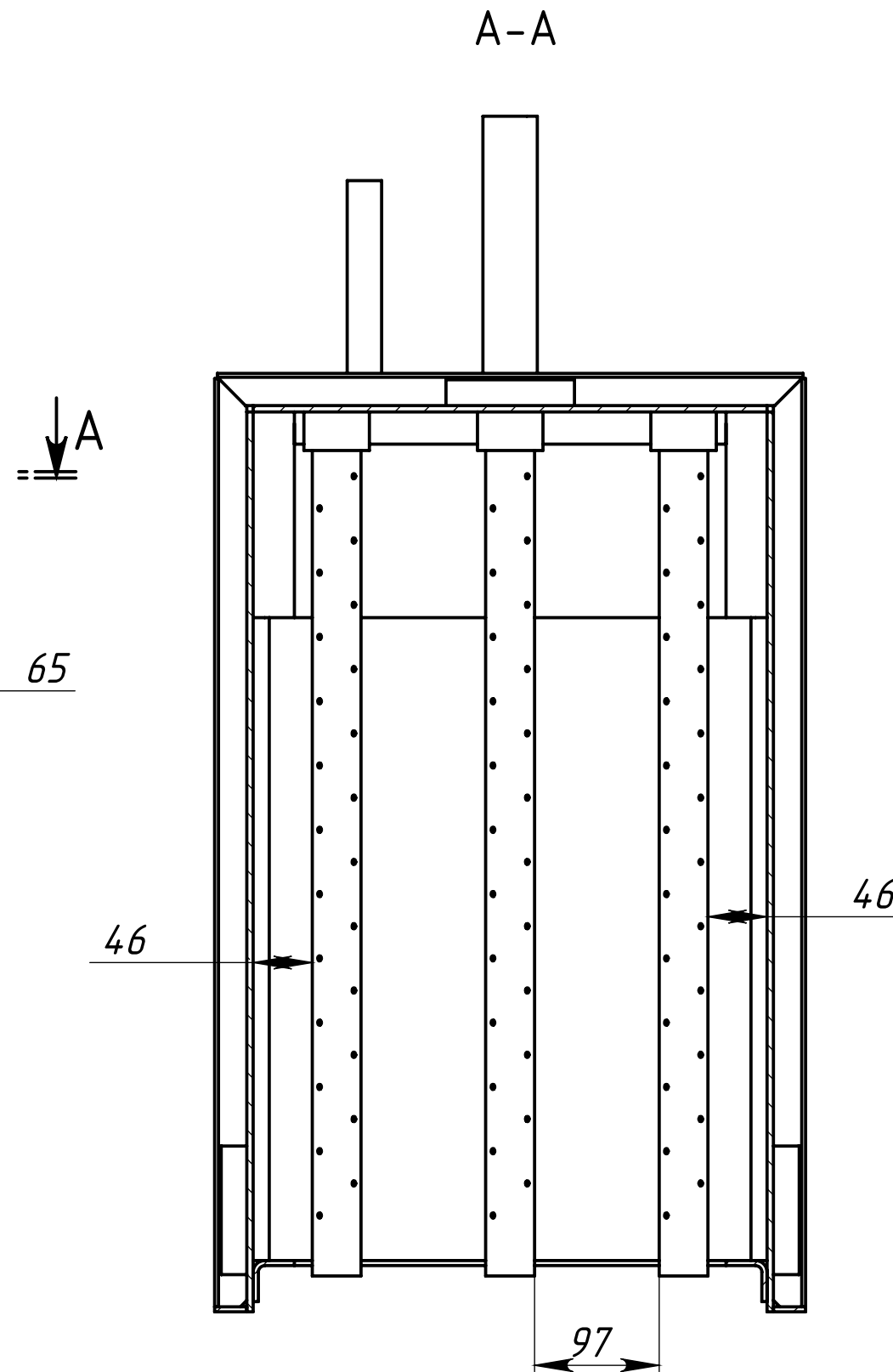
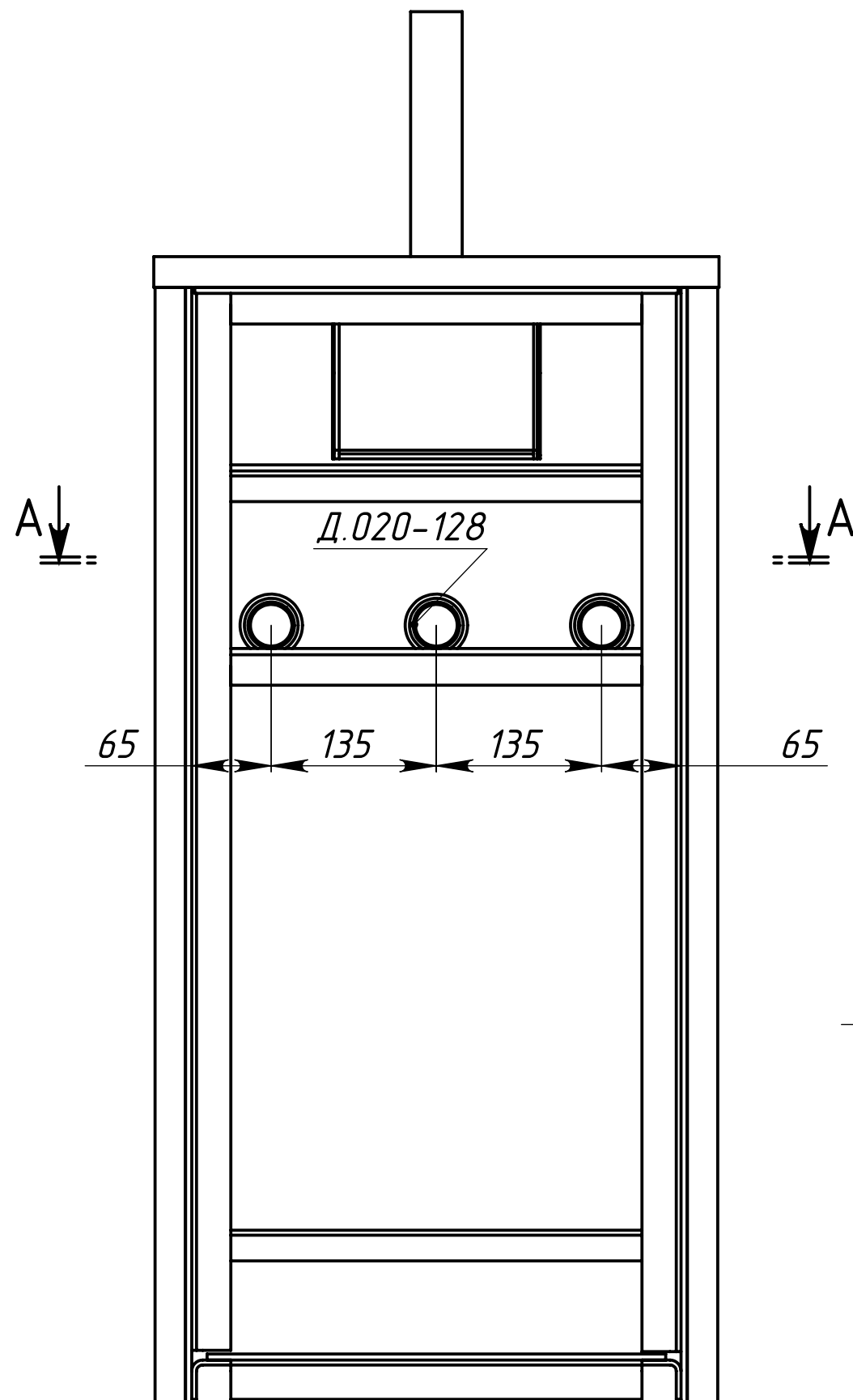

020

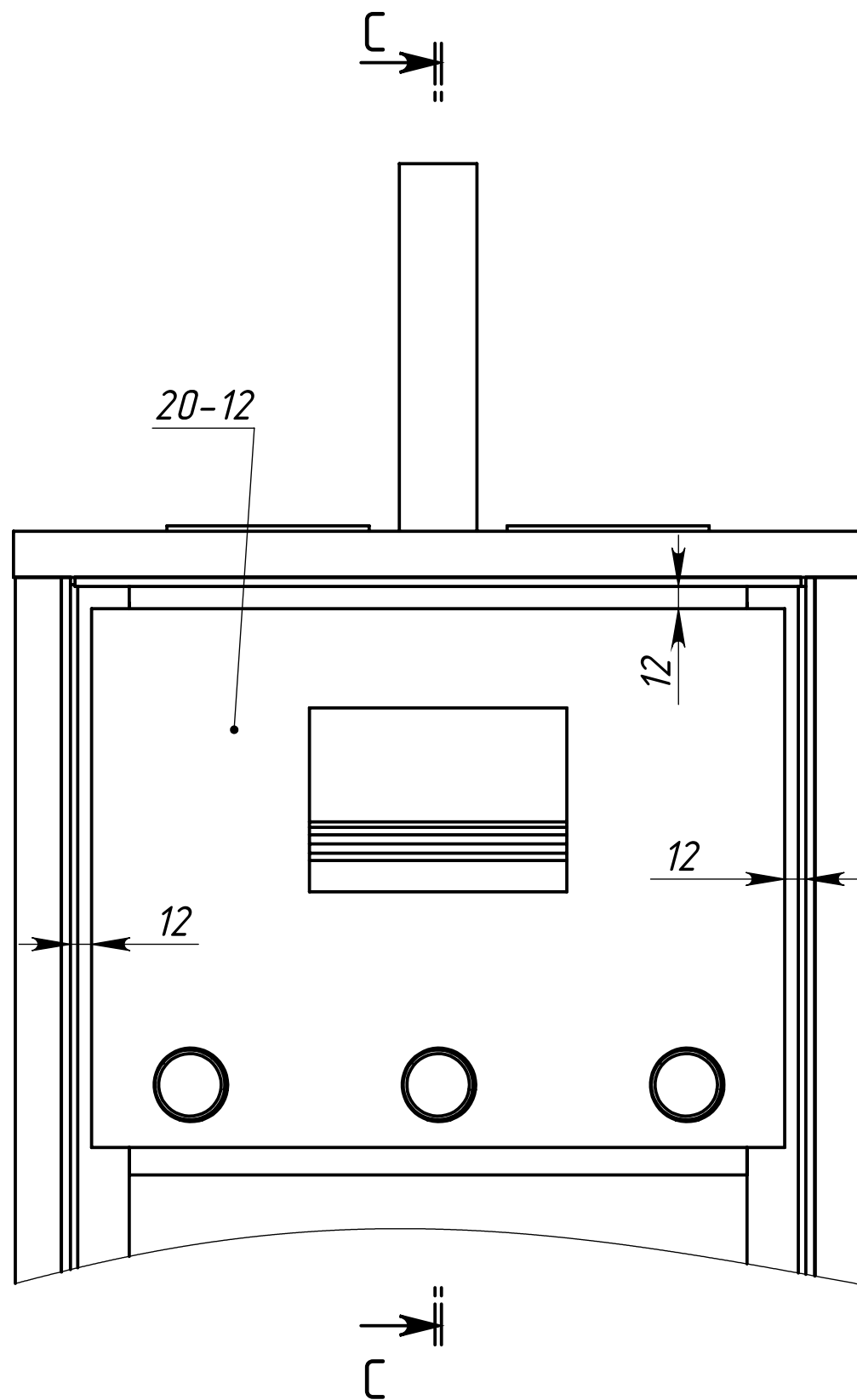

C-C (1 : 1.5)

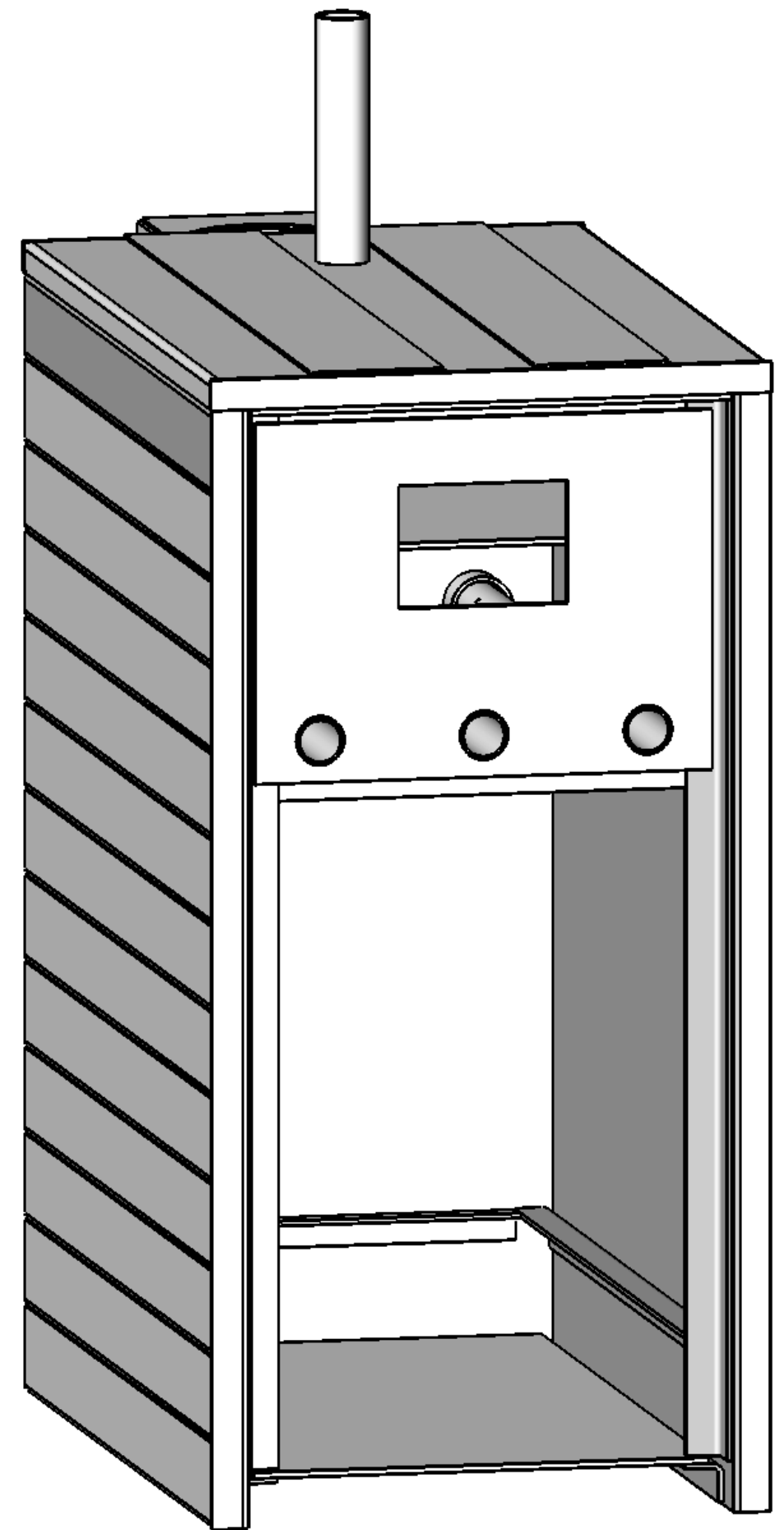
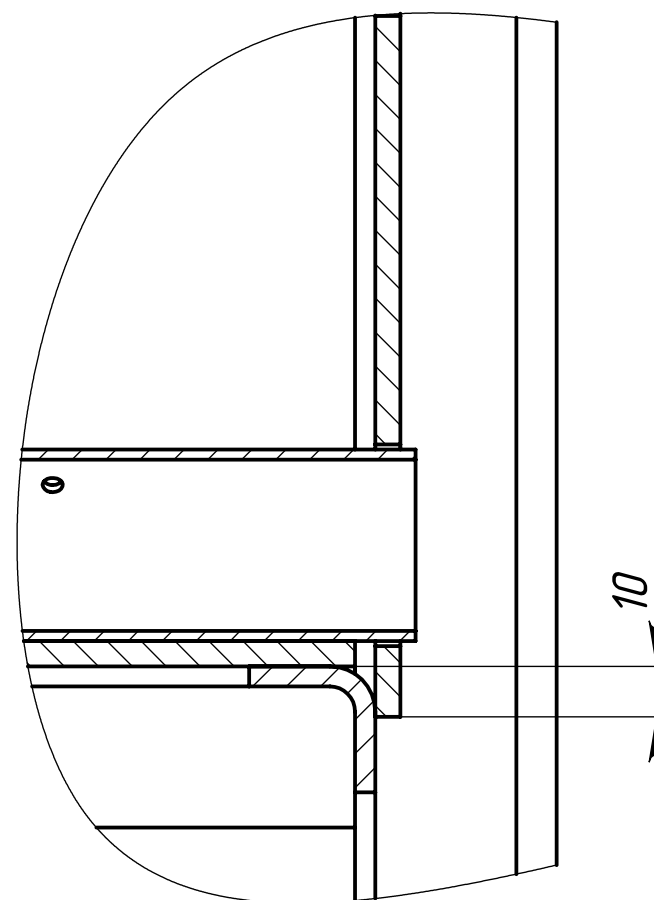

020

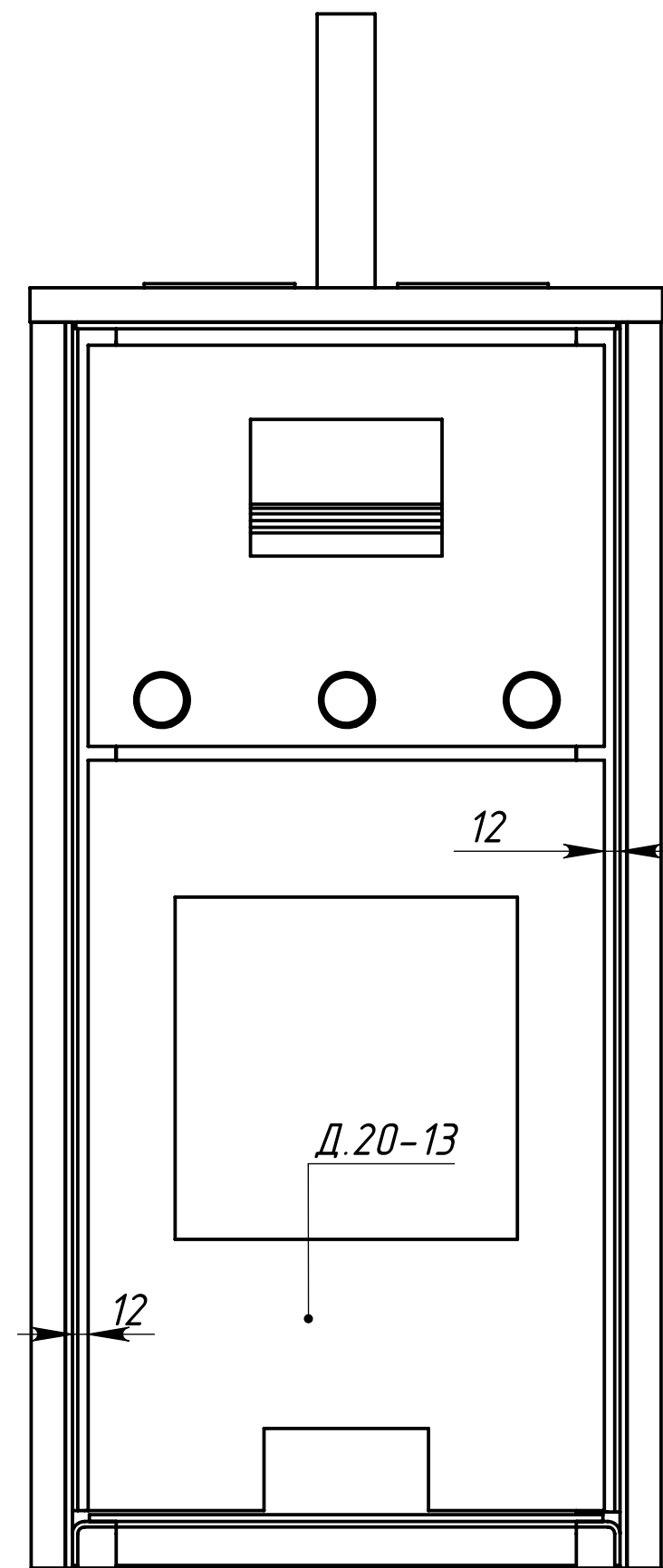

C-C (1 : 2)

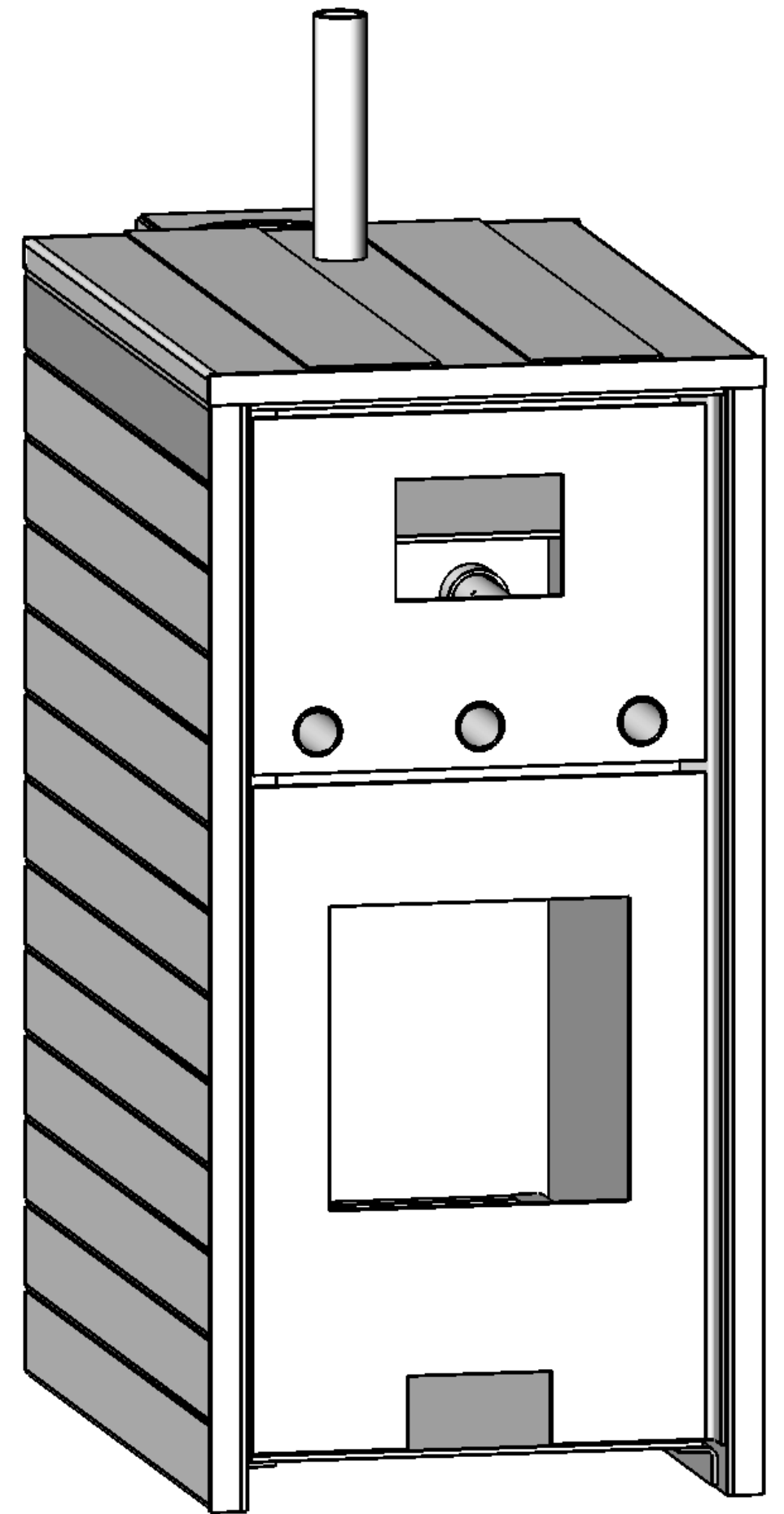
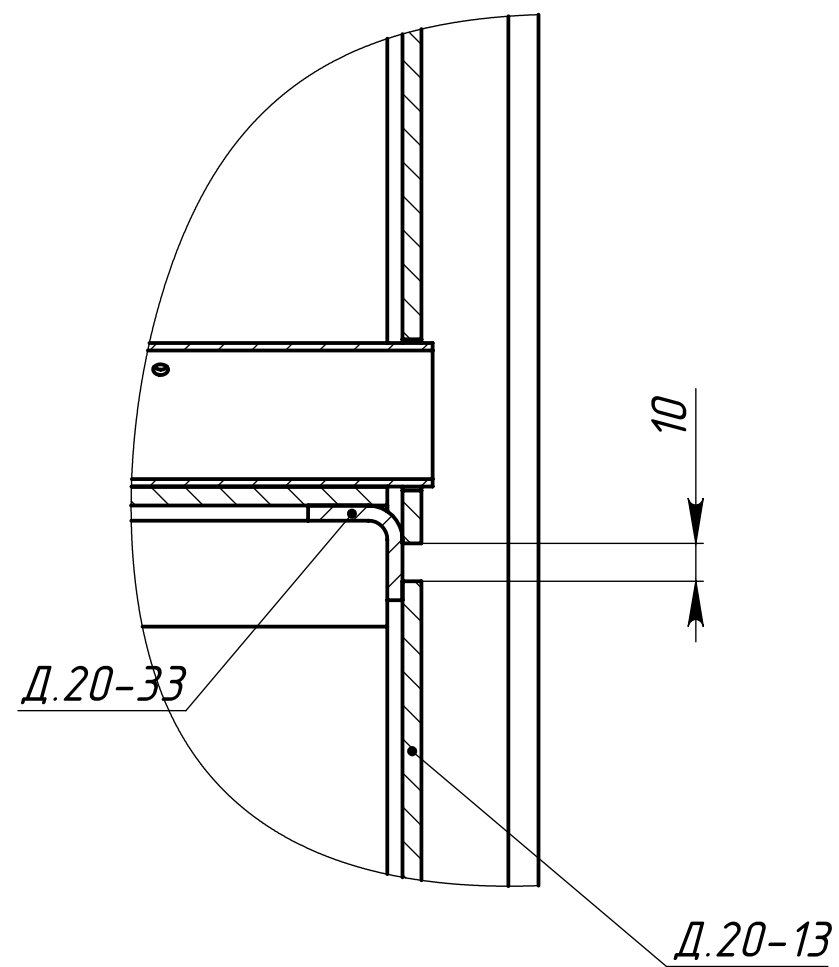

020 Творило топки

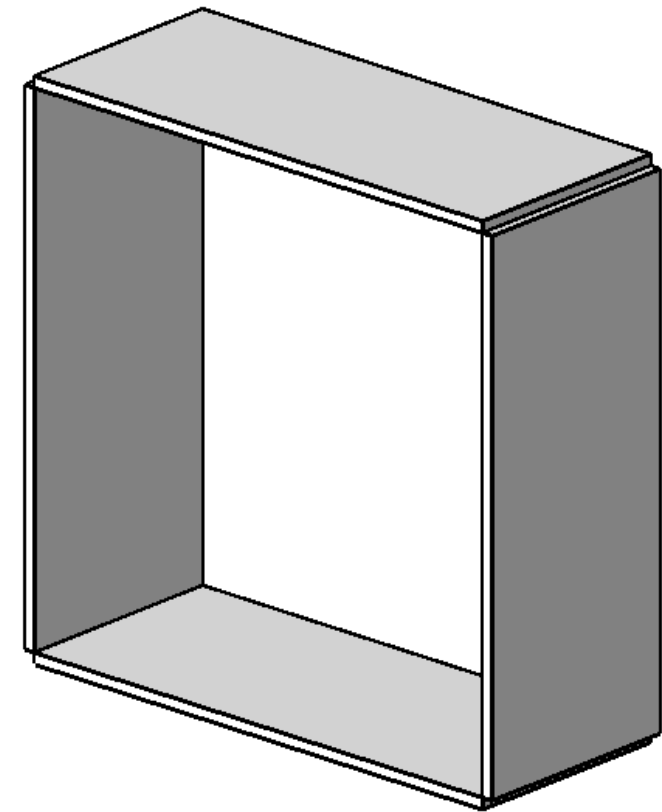
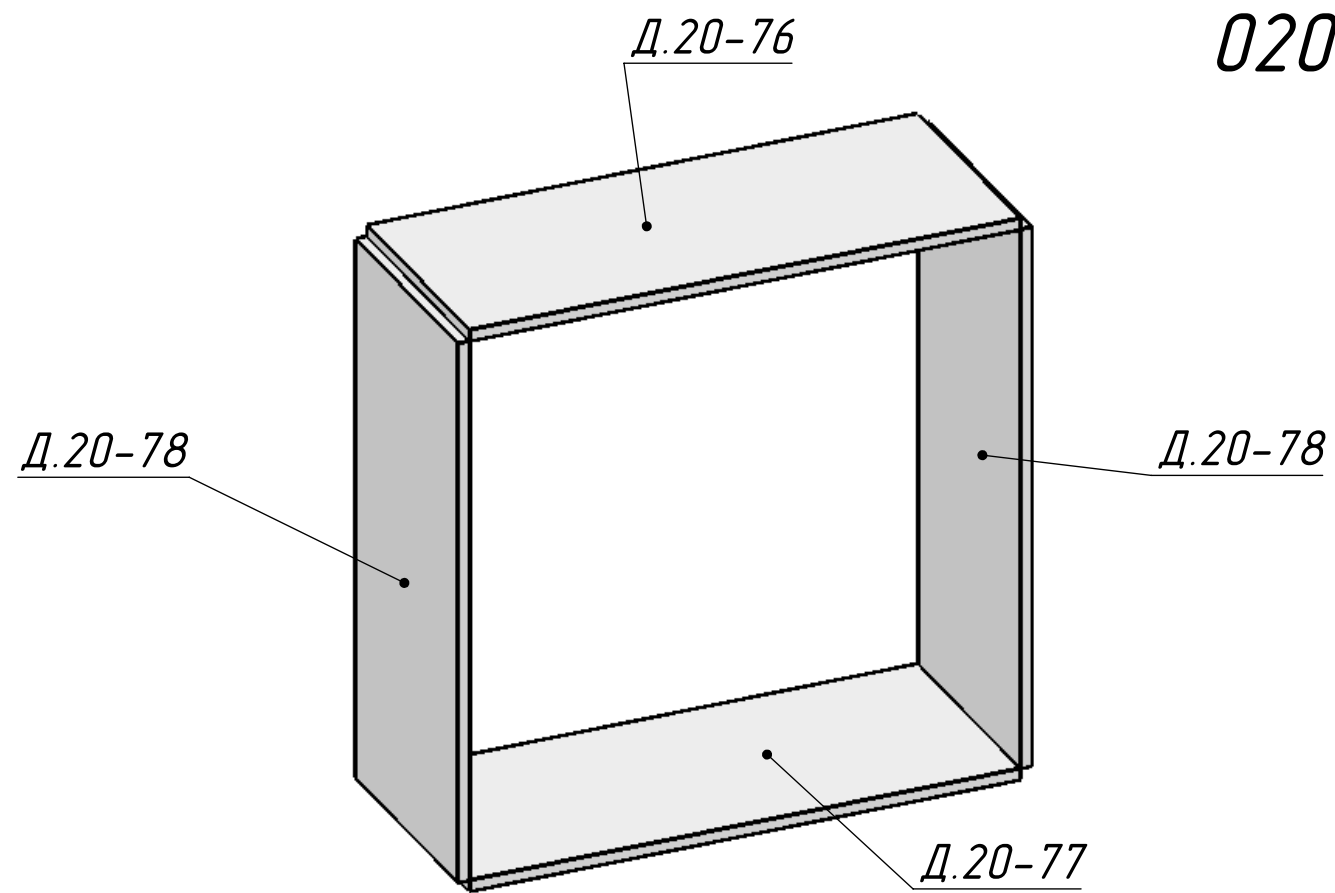

Углы твора

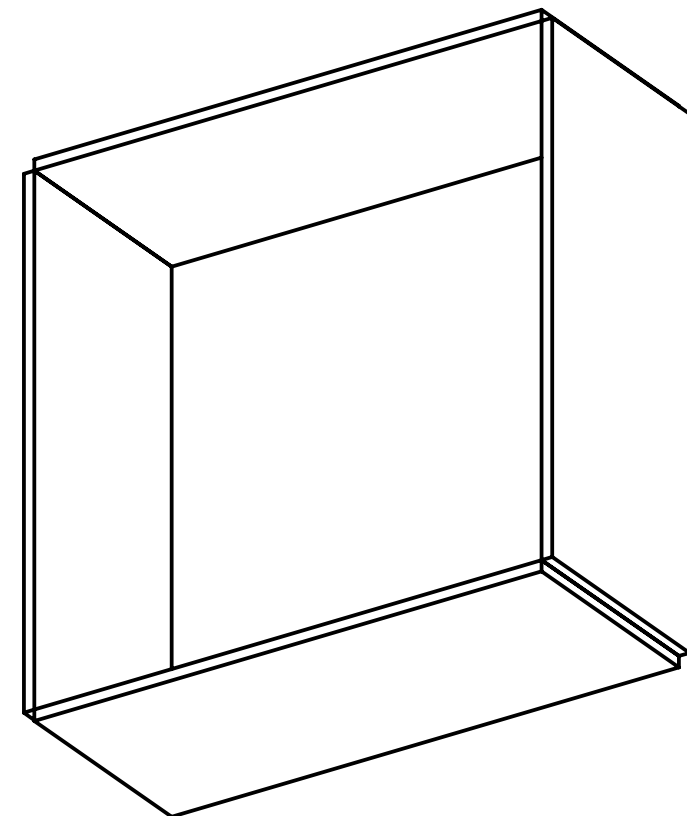
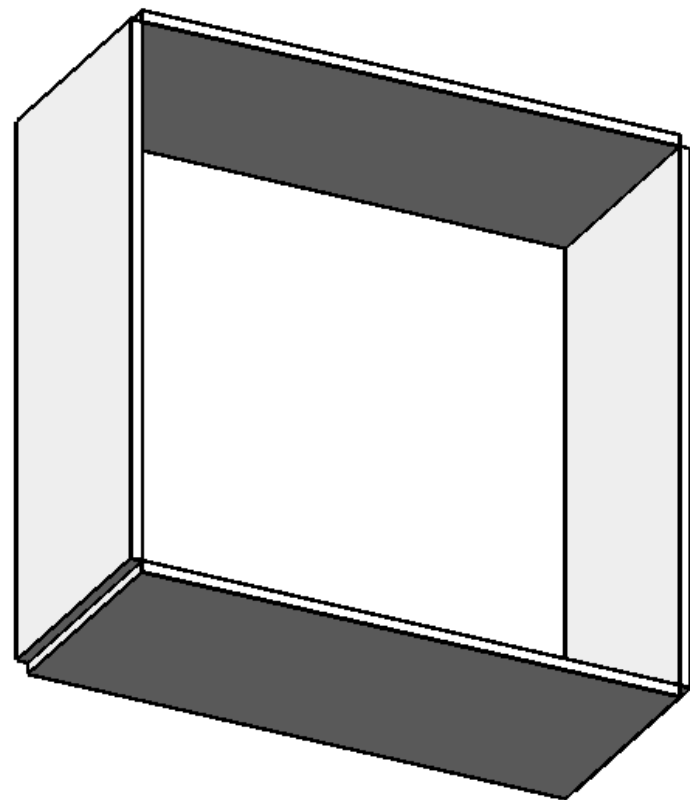
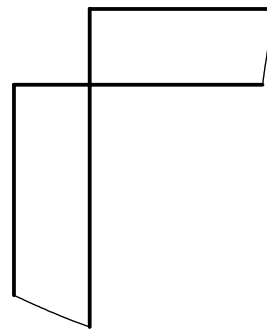

020 Творила

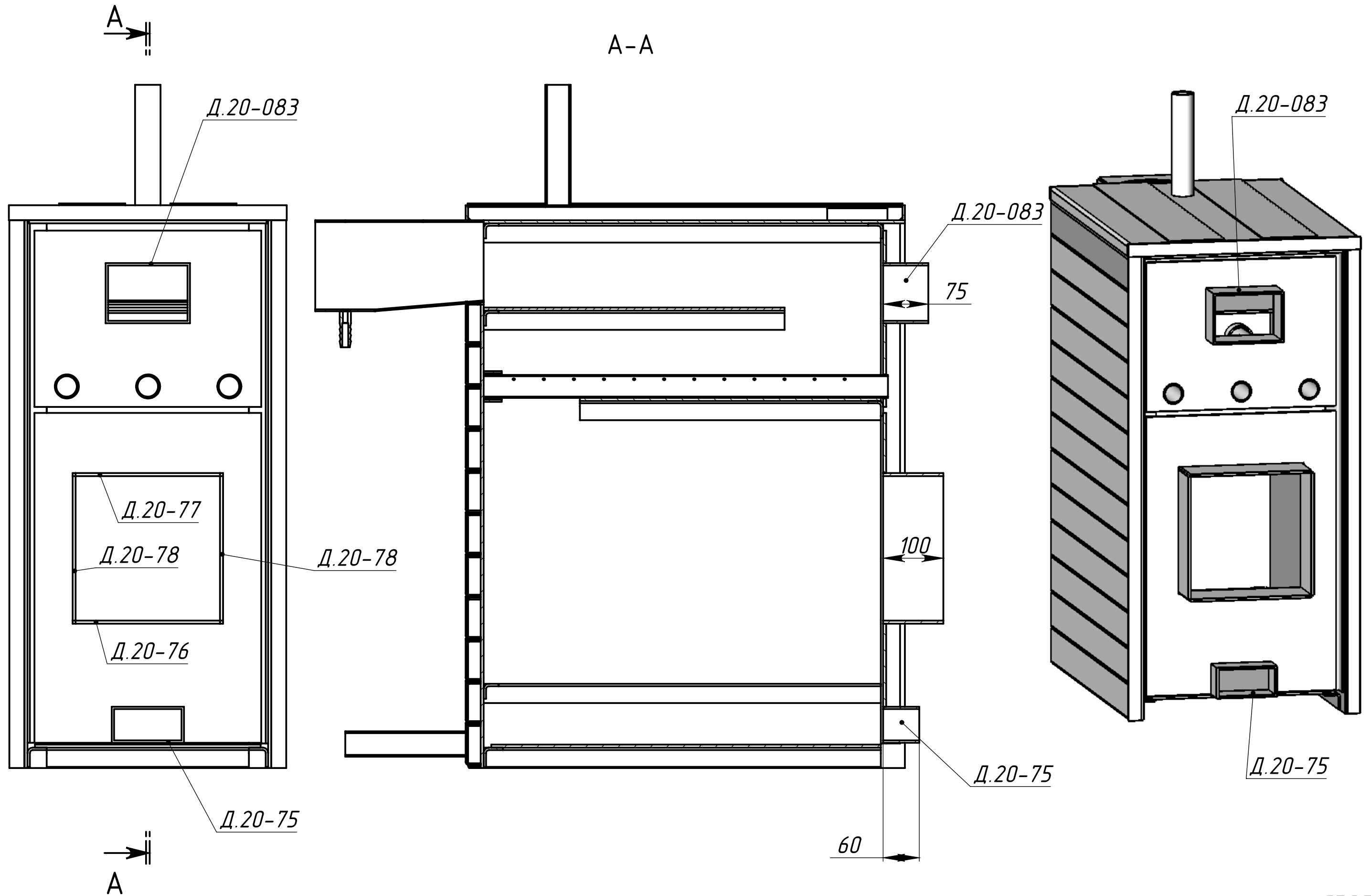

020

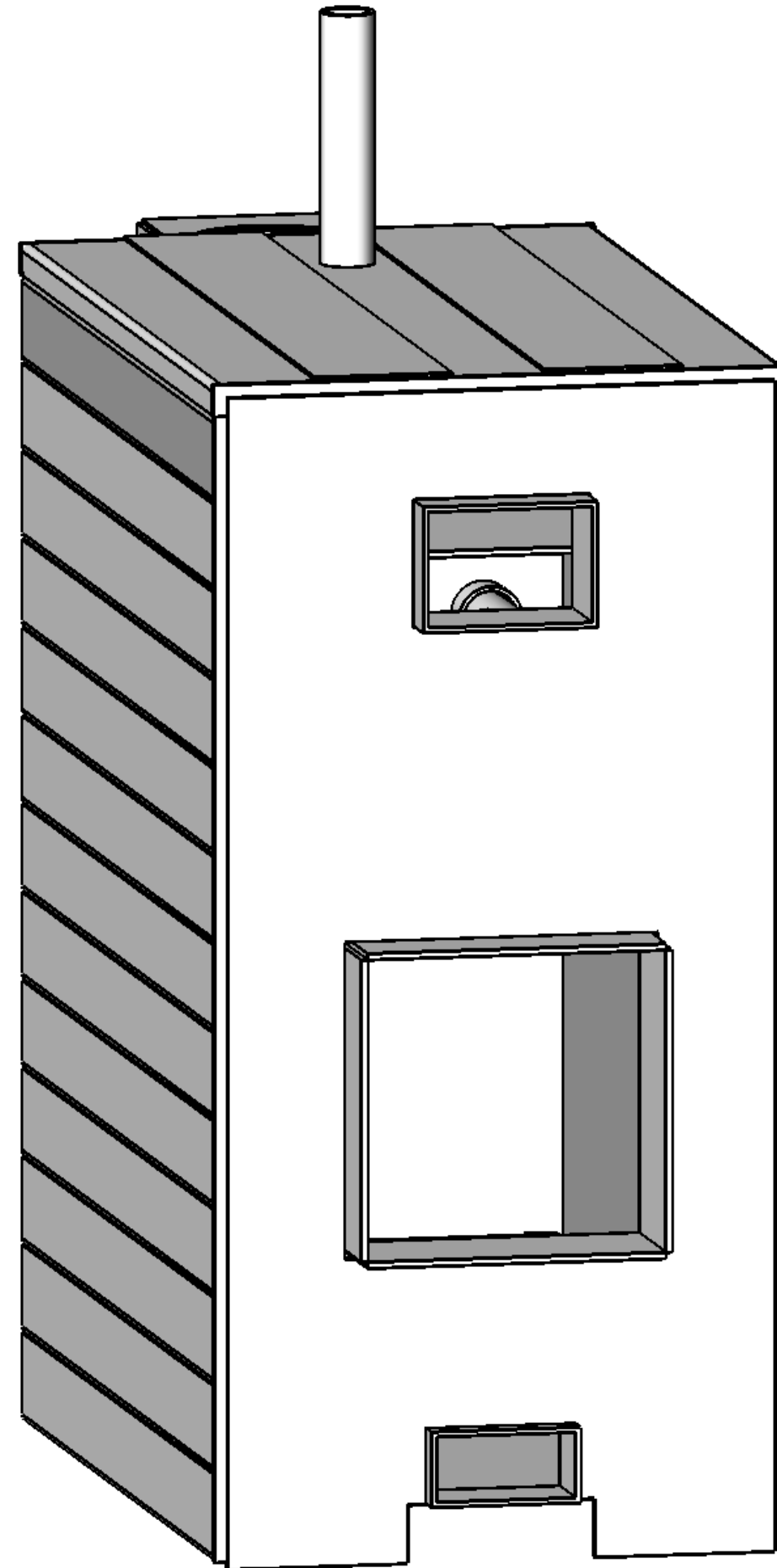
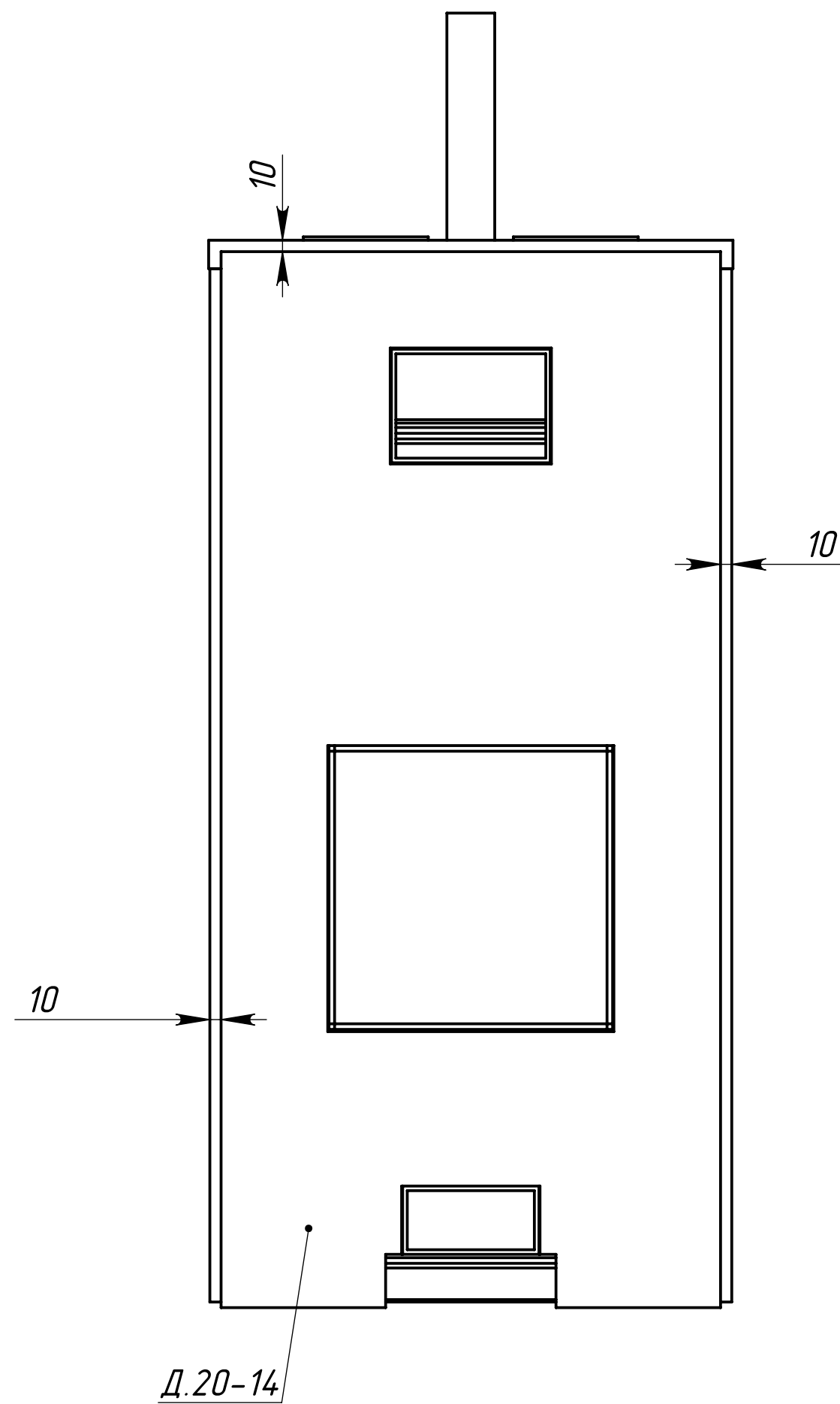

Передние листы не отображены

Вид снизу

020

Передние листы не отображены

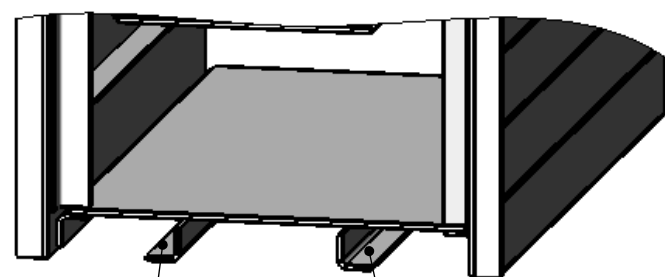

Д.020-035

Д.020-36

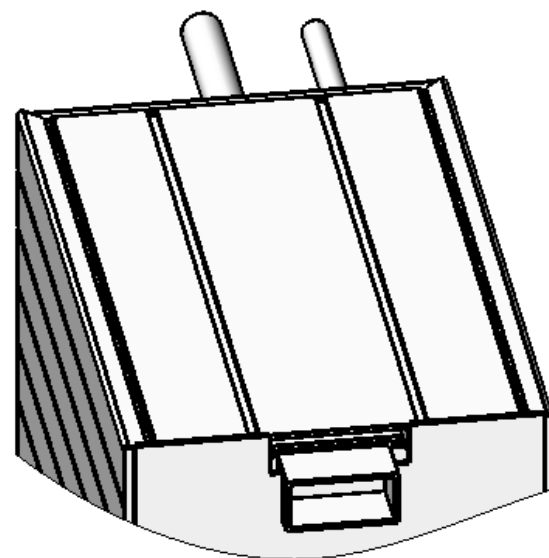

Вид снизу

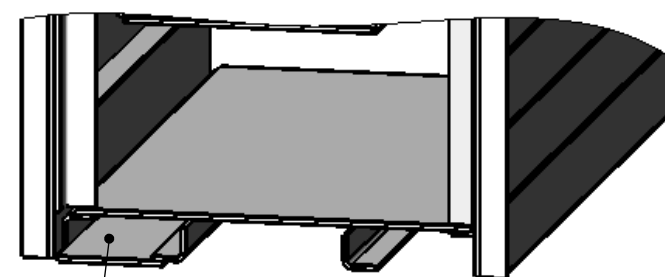

Д.020-010

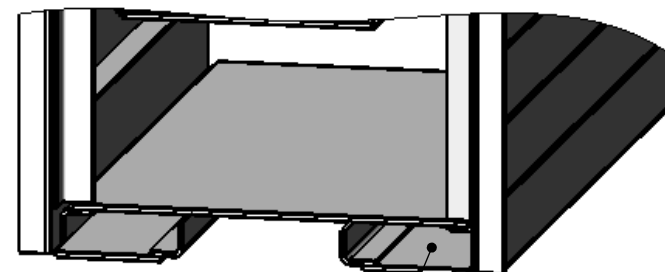
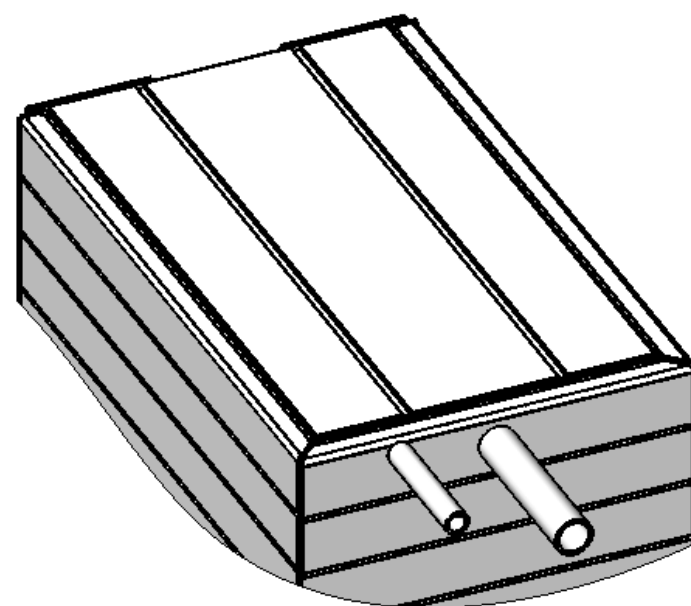

Д.020-009

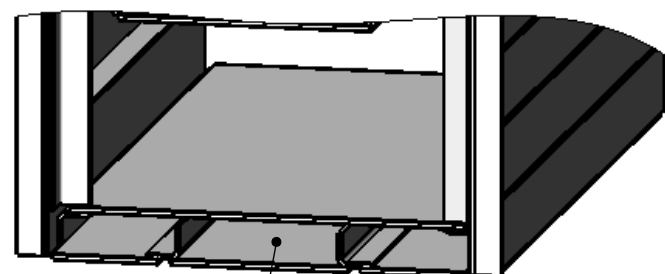

Д.020-008

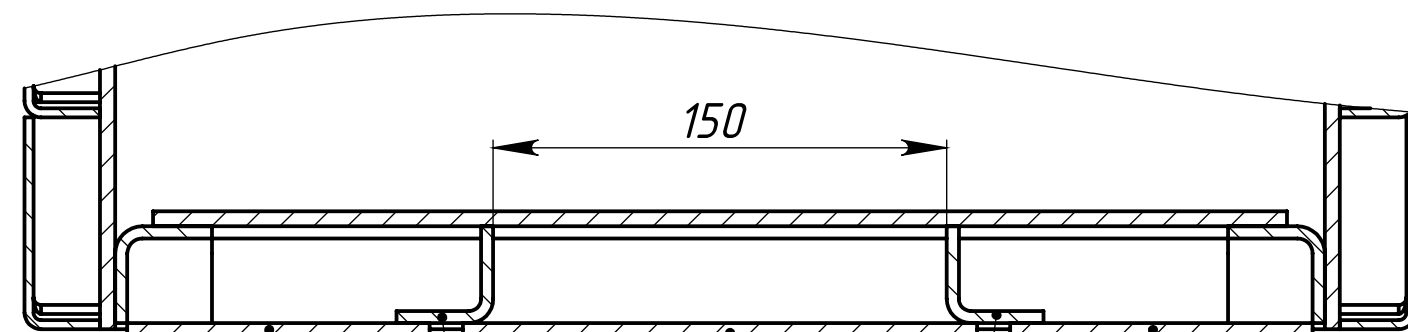

Д.020-010

Д.020-035

Д.020-008

Д.020-36

Д.020-009

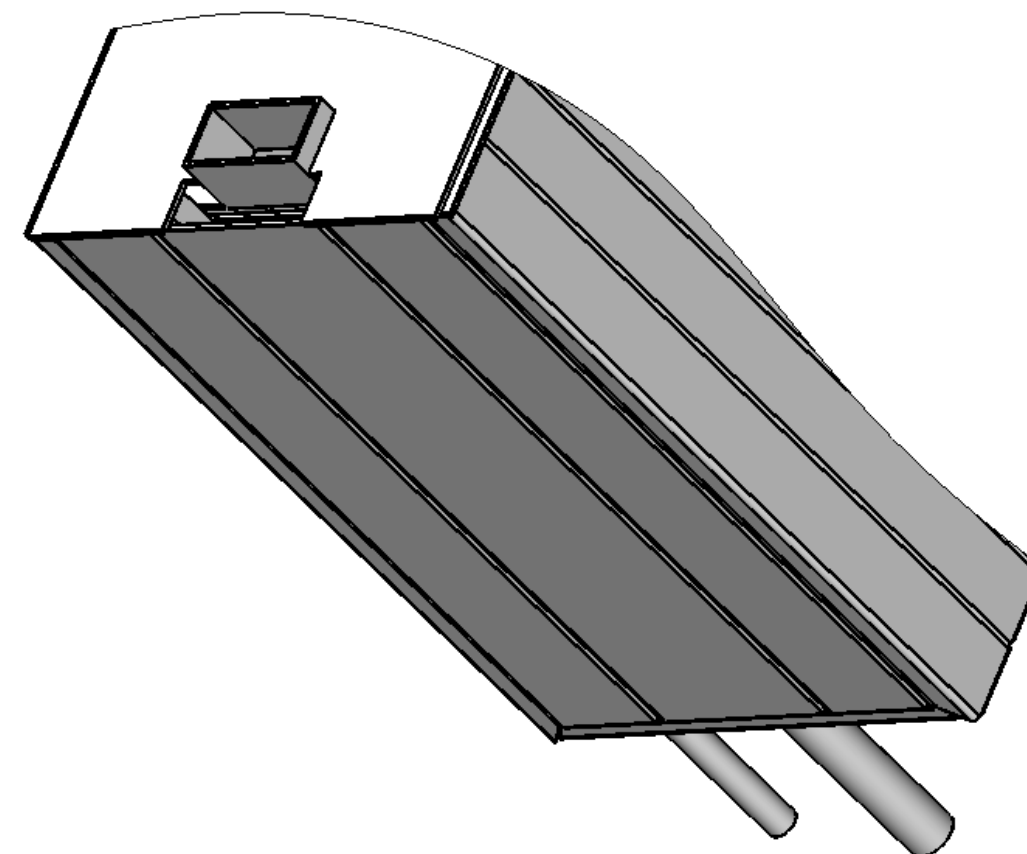
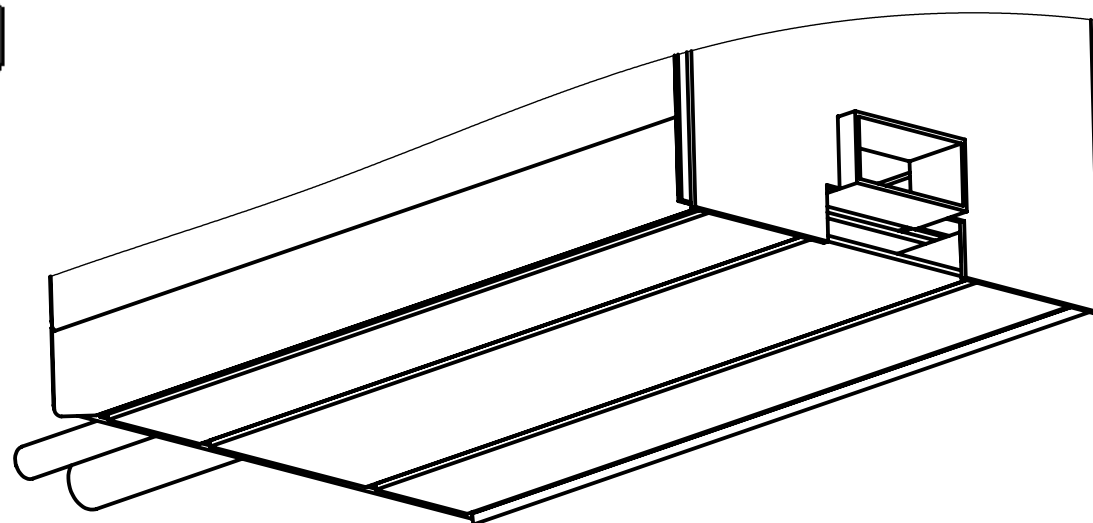

СБОРКА.
Стр.36

020

Вид снизу

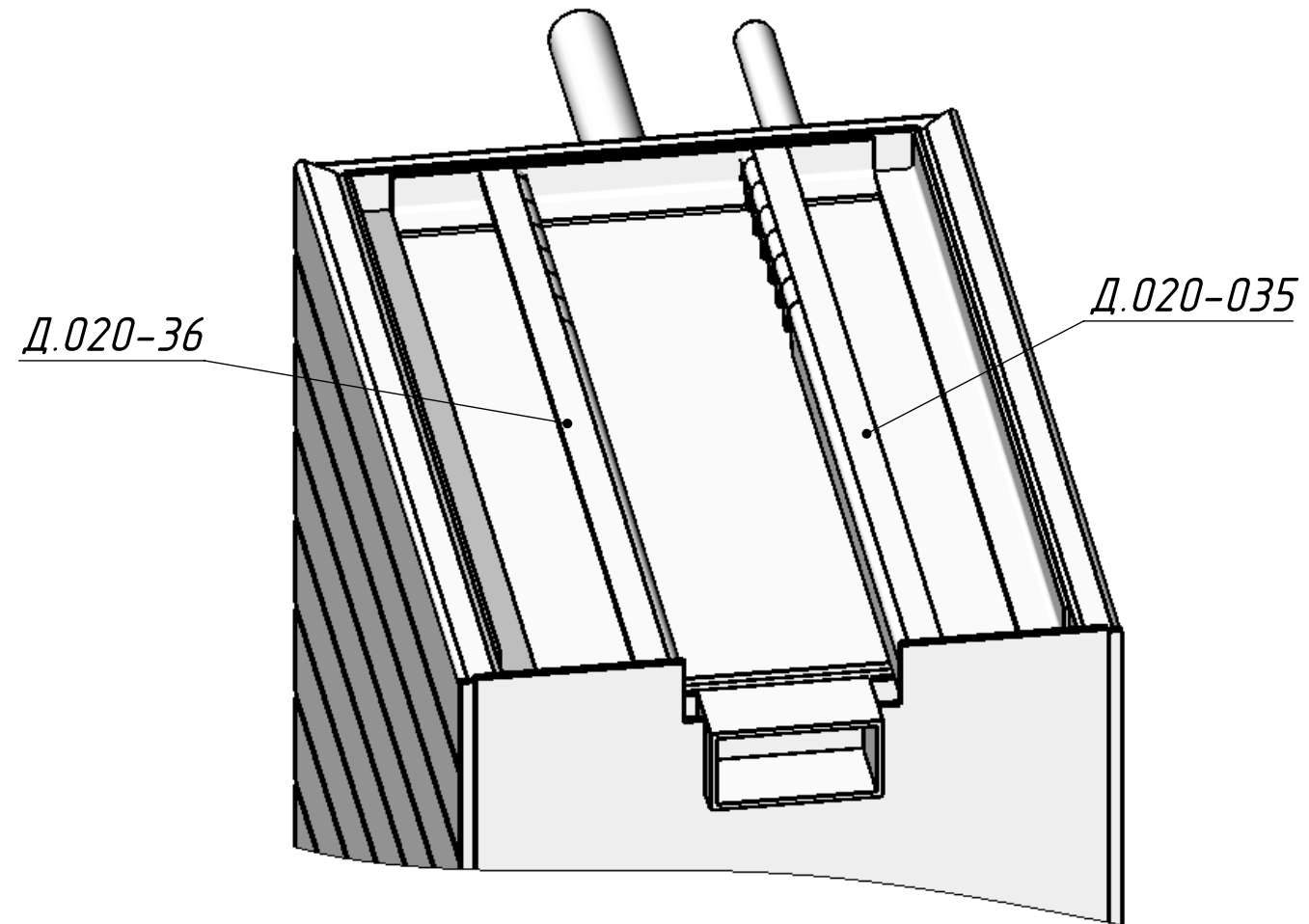

Вид снизу

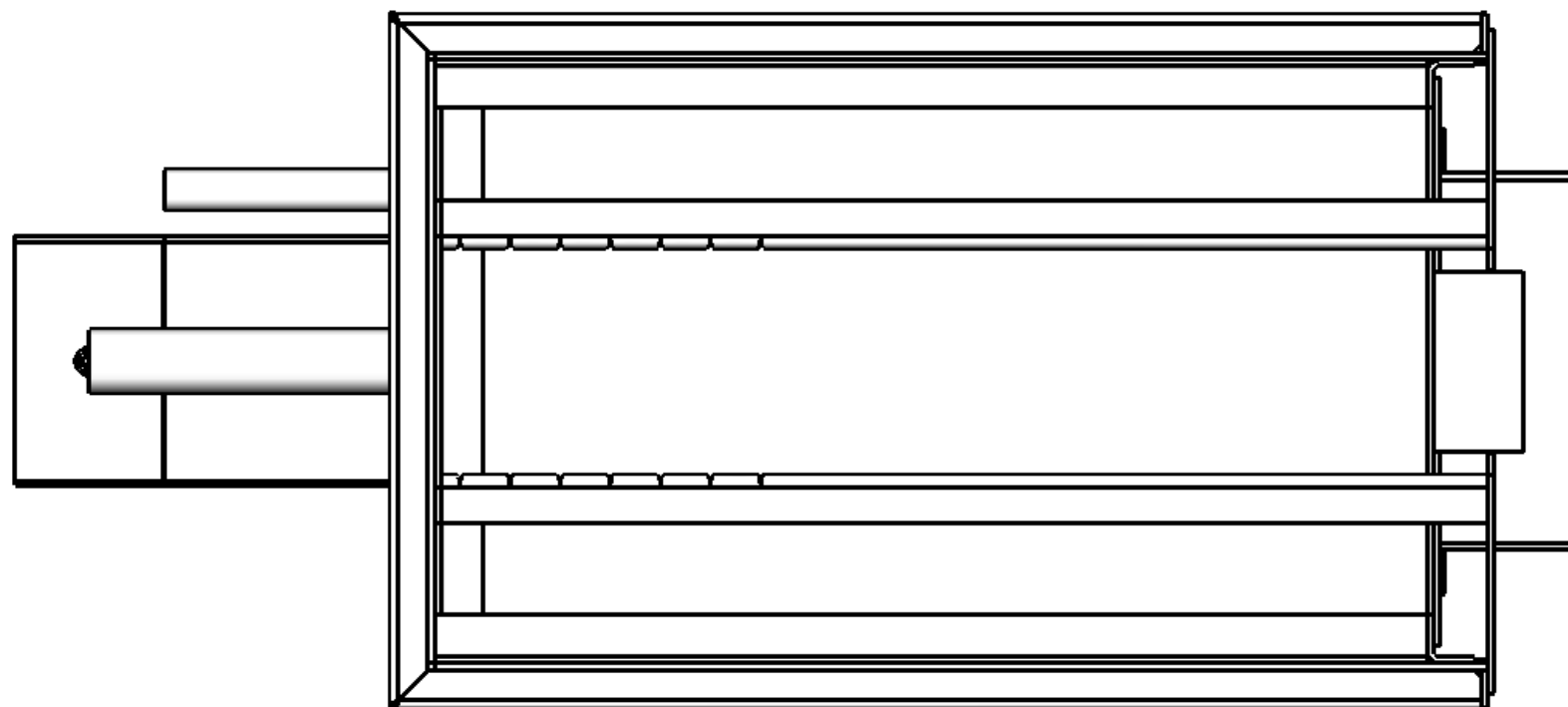
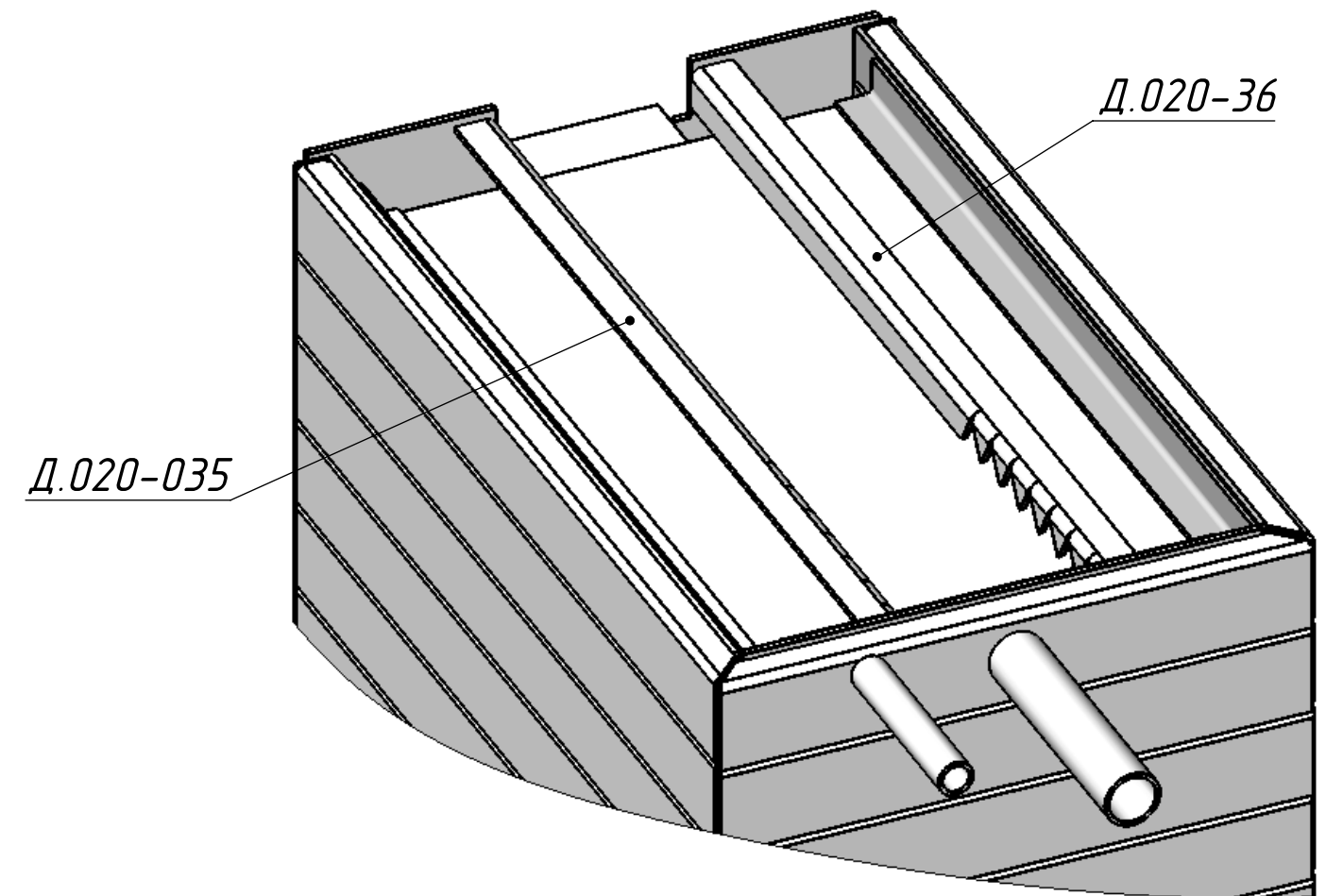

020

Вид снизу

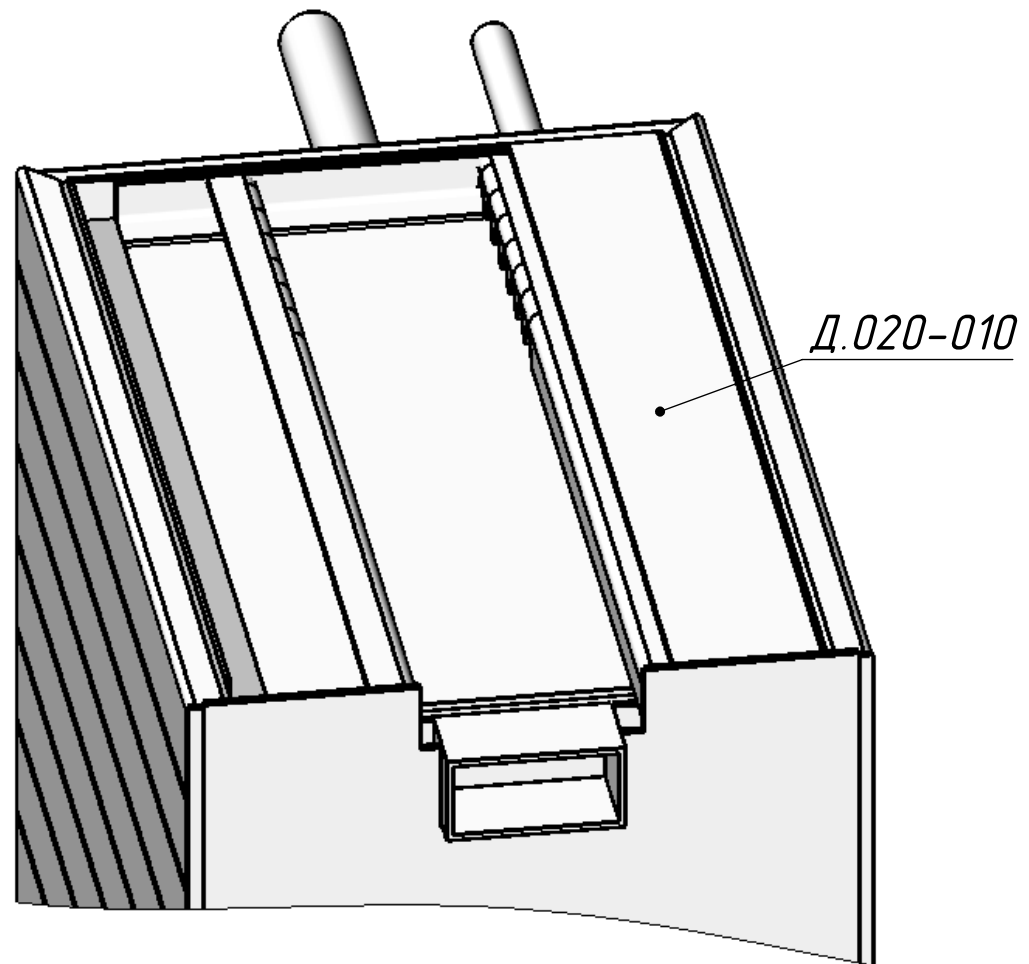

Вид снизу

Д.020-010

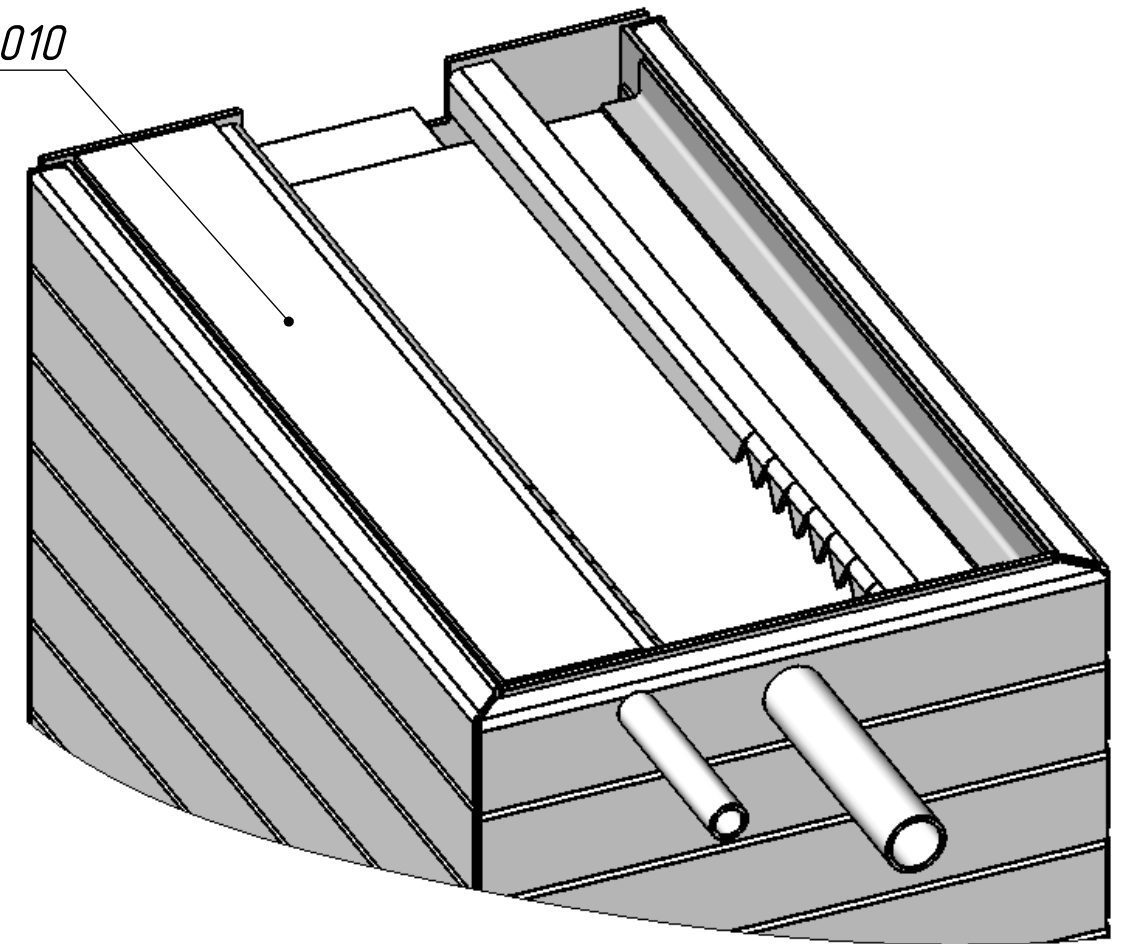

Вид снизу

Д.020-010

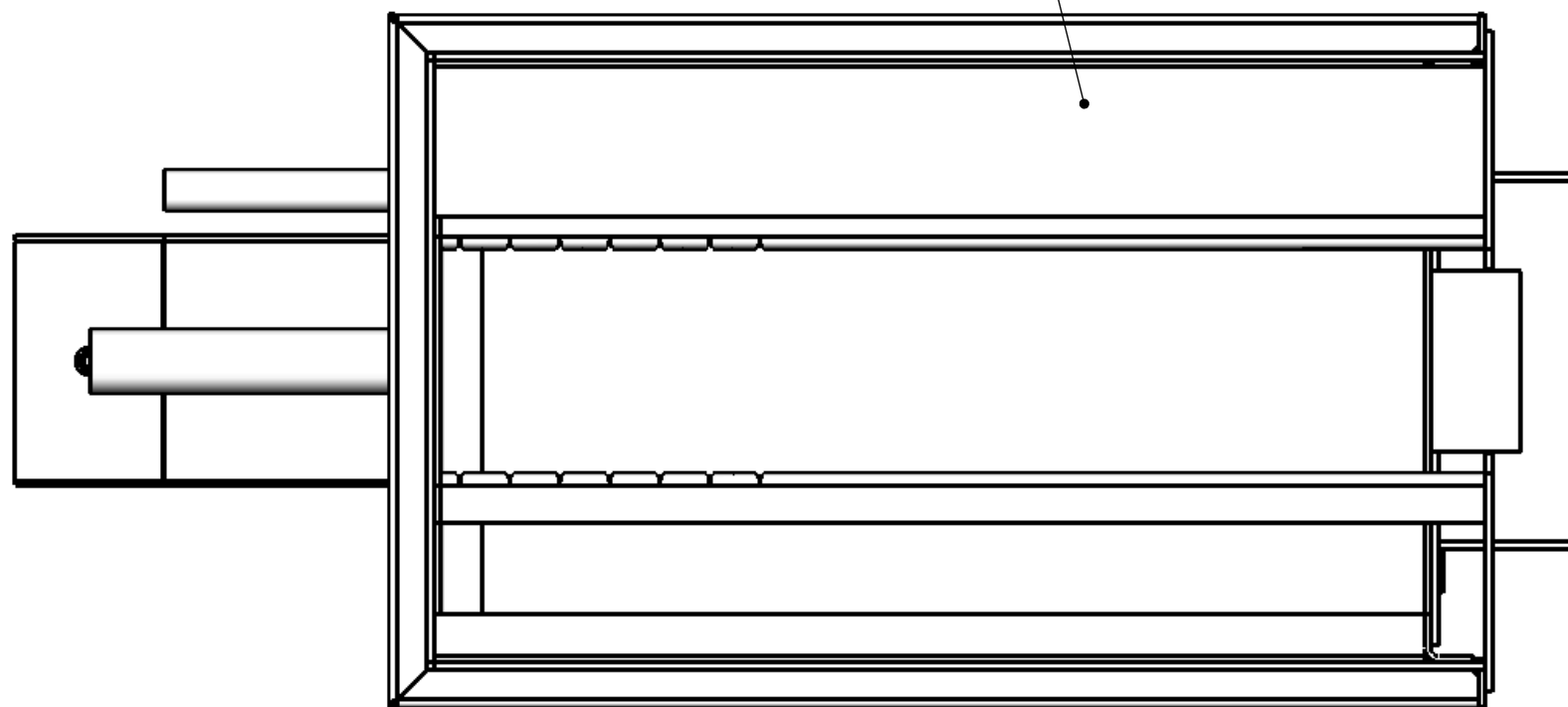

020

Вид снизу

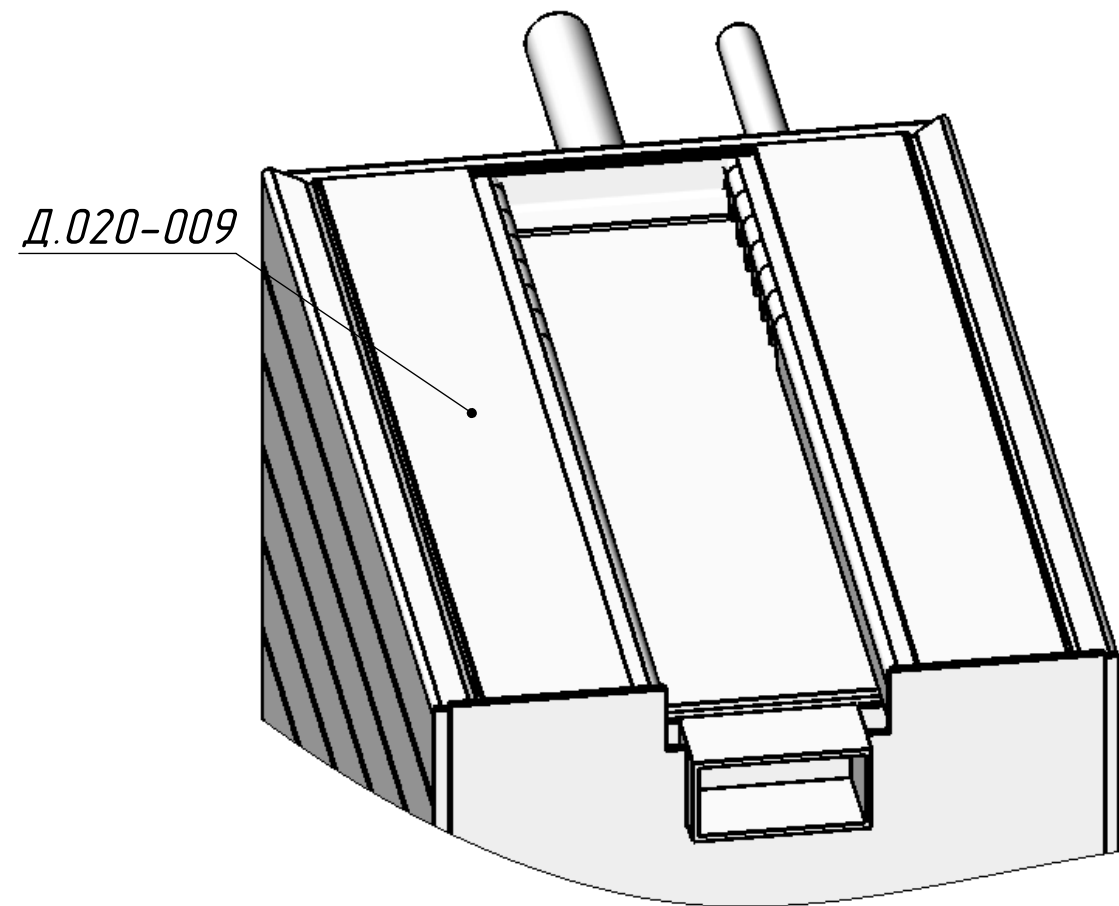

Вид снизу

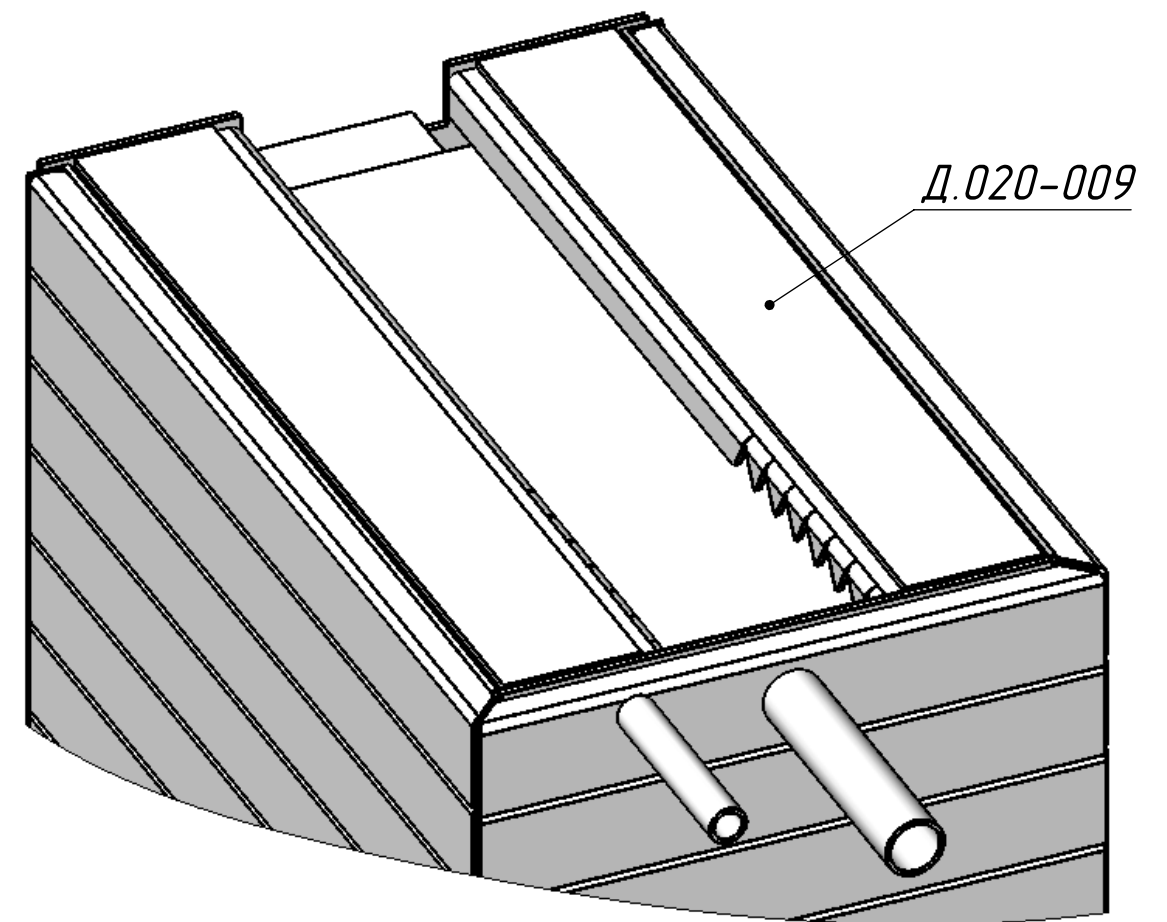

Вид снизу

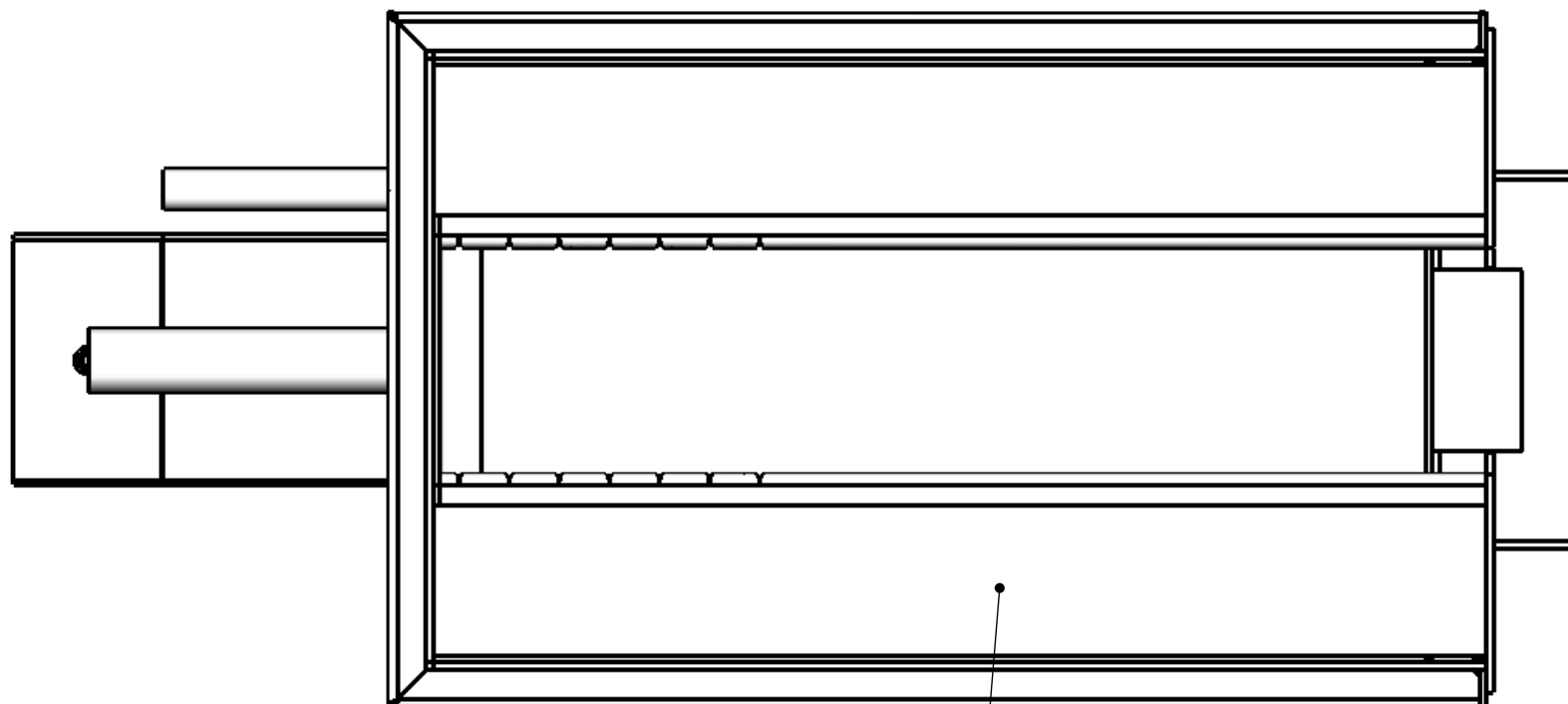

020

Вид снизу

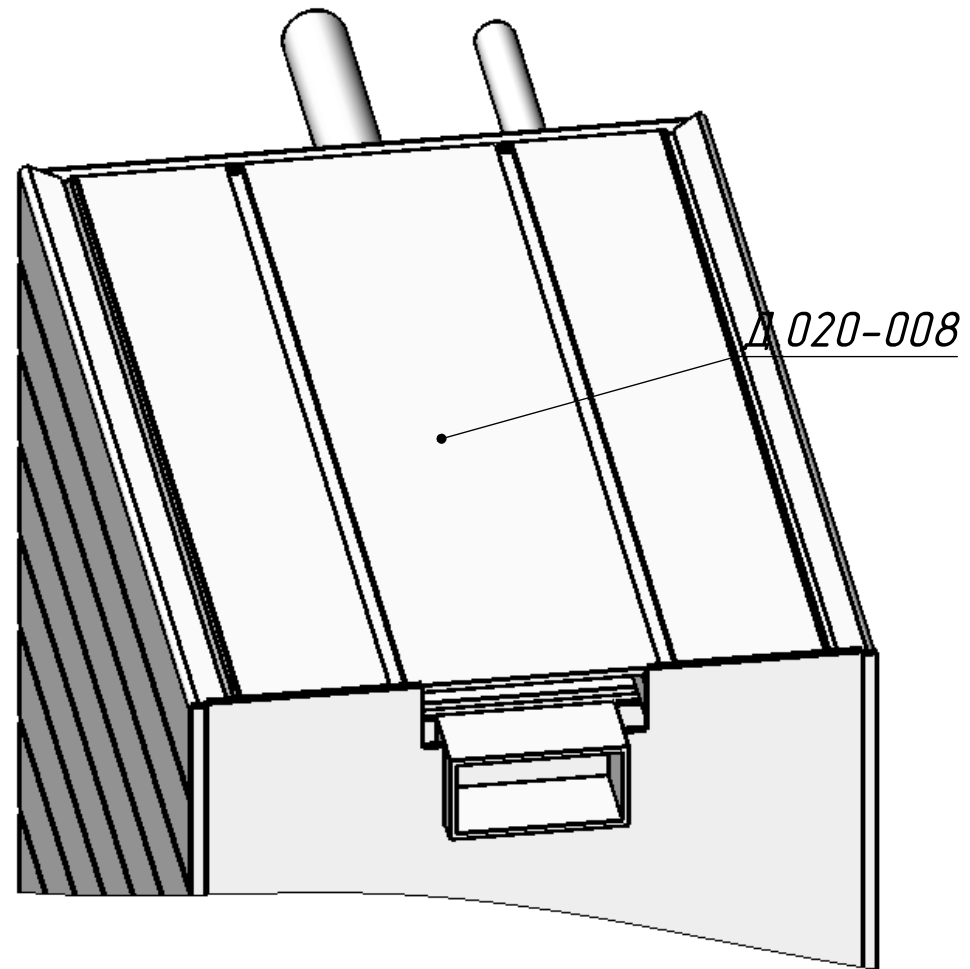

Вид снизу

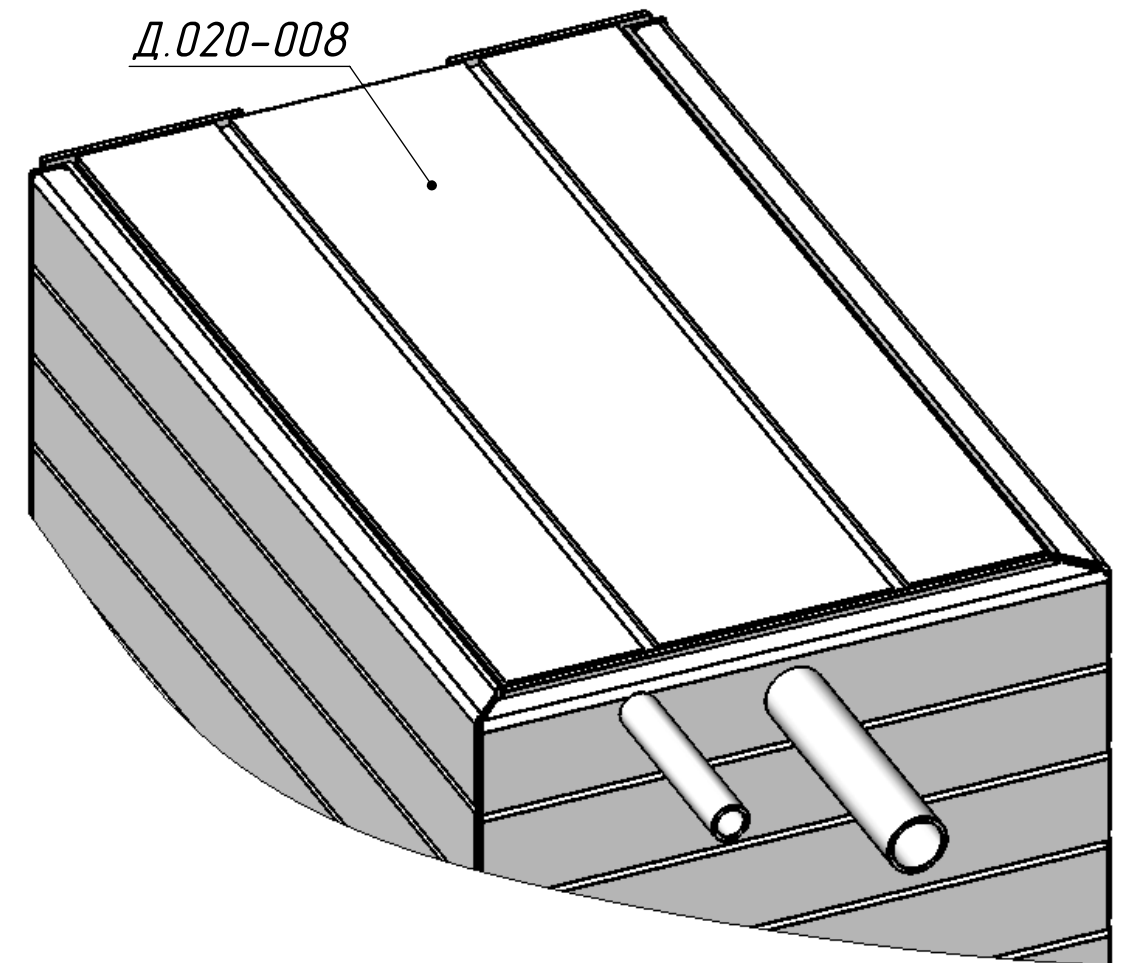

Вид снизу

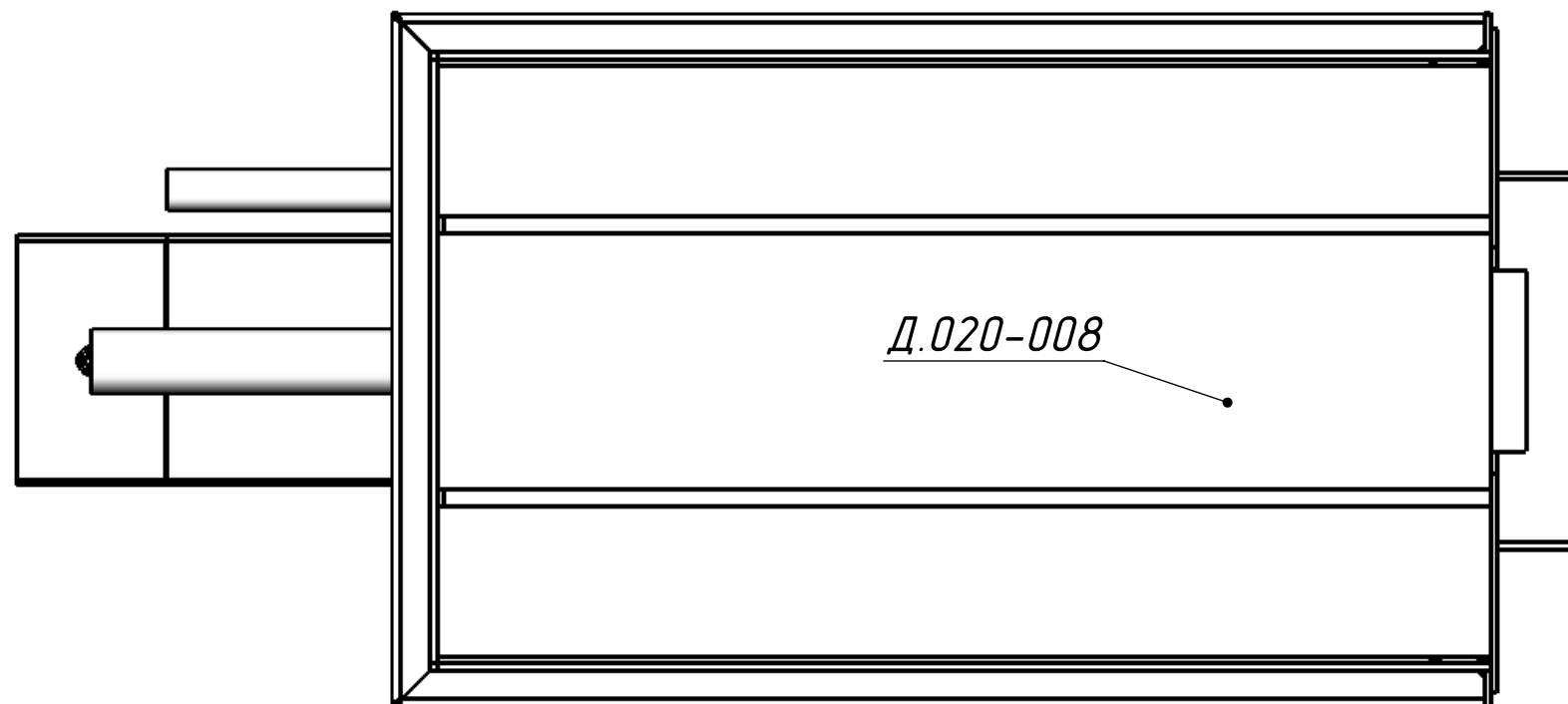

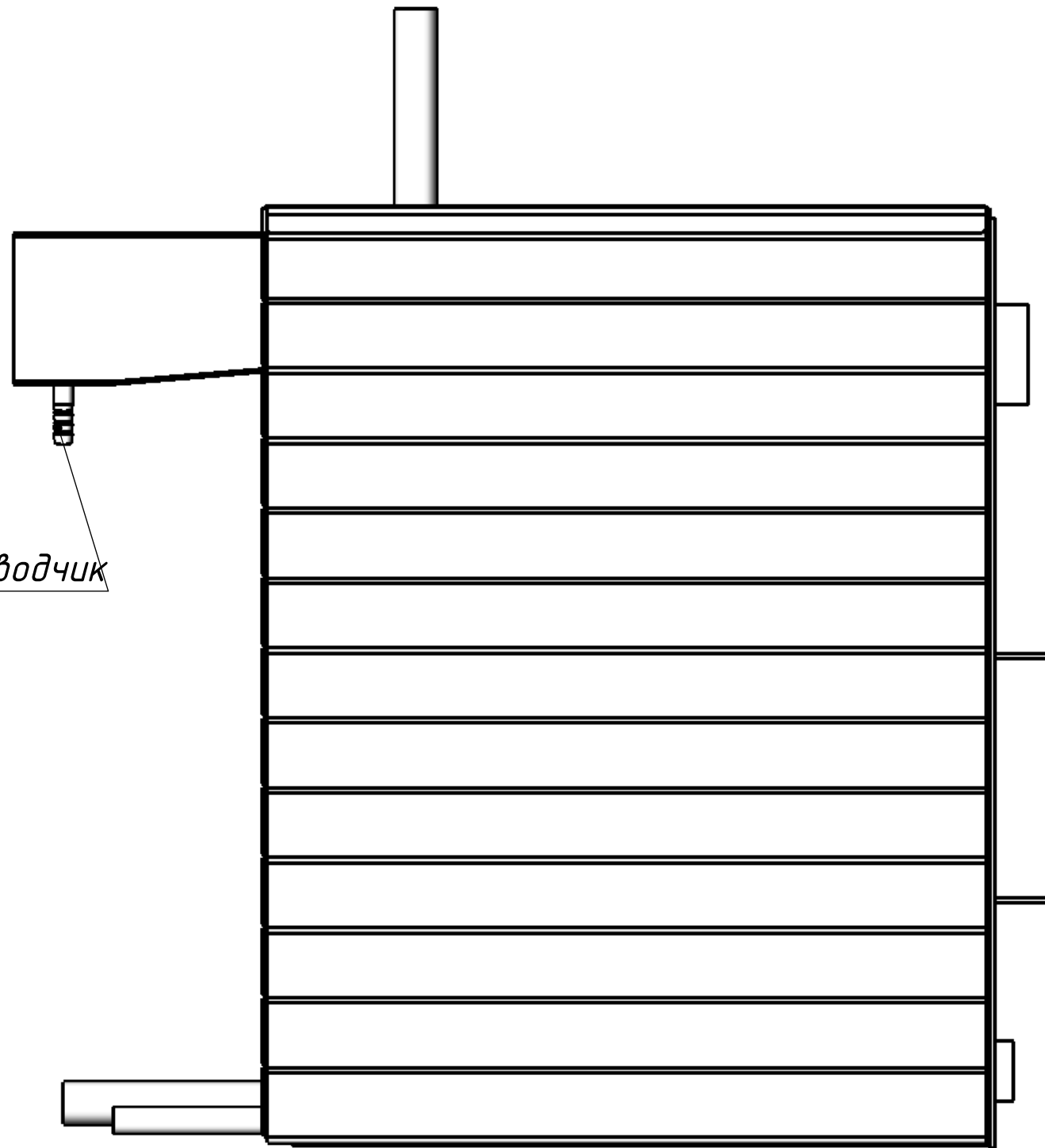

*Штуцер-
конденсатоотводчик*

